SRI MITTAPALLI COLLEGE OF ENGINEERING (AUTONOMOUS)

(Sponsored by Sri Mittapalli Trust, Narasaraopet)

NH-16, TUMMALAPALEM, GUNTUR-522 233

(Approved by AICTE, New Delhi, Affiliated to JNTUK, Kakinada)

AN ISO 9001-2015 CERTIFIED AND ACCREDITED BY NAAC A+ & NBA(CSE & ECE)

Mandatory Disclosure

UPDATED AS ON 26.11.2025

1: Basic Institutional Information

S.No.	Item	Details of the College
1.1	Name of the Institution	**SRI MITTAPALLI COLLEGE OF ENGINEERING (AUTONOMOUS)**
1.2	Category &Type	Private- Autonomous
1.3	Year of Establishment	2006
1.4	Institutional Address	NH-16, Near Pepsi, Tummalapalem, Prathipadu Mandal, Guntur-522 233, AP(India)
1.5	Official Website URL	www.smce.ac.in
1.6	Contact Details	Sri M.B.V.Satyanarayana, Secretary, Ph:9848530315
1.7	Head of Institution	Dr. S.Gopikrishna, Principal, M.Tech, Ph.D., Ph: 9000453733, Email: smce.principal@gmail.com
1.8	Statutory Affiliations & Recognitions	UGC (Autonomous) AICTE, NAAC A+, NBA(CSE & ECE), Permanently Affiliated JNTUK, Kakinada.
1.9	Vision, Mission & Core Values	**Vision:** To be a Top-Notch institute in fostering visionary ethical technocrats with global standards to contribute the development of society and nation **Mission:** **M1:** To provide outcome-based quality technical education with civic sense by well-qualified and committed faculty. **M2:** To maneuver the potential resources viz., human, finance and technology to the prosperity of student centric academics. **M3:** To impart necessary skills required to make students globally employable with the contemporary advanced teaching methodologies. **M4:** To empower the aspirants of higher education with appropriate abilities. **M5:** To establish & maintain a constant &strong relation with the industry alumni and academia.

1.10	Institutional Motto, Emblem, and Tagline	

Section2: Governance, Leadership and Administration

2.1 Governance Structure

Organizational Chart

Institutional Management is a top-down process and is a part of Educational Management. The administrative structure of the college has been established in such a way that it manifests hierarchal organization along with decentralization as shown in Organizational chart.

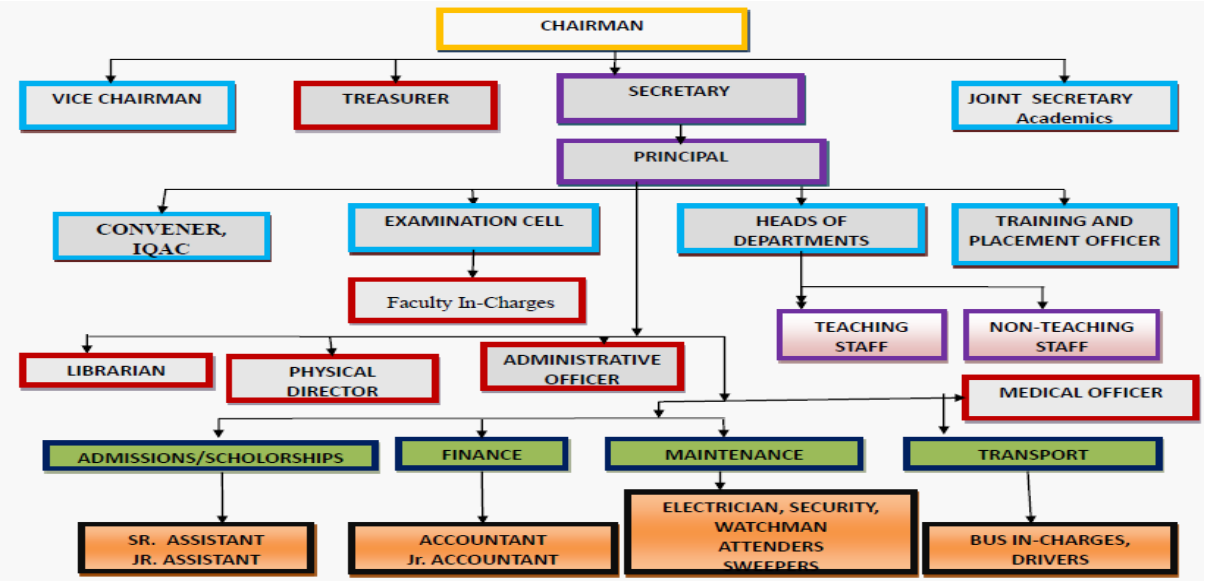

Institutional planning is necessary for the following reasons:

- Proper direction and basis for planning education.
- Planning with a democratic approach.
- Planning is more realistic because it is based on the data available from then stakeholders namely students, teachers and parents
- Planning provides ample opportunities for creativity, innovations, initiative, freedom and experimentation to those who are involved in preparing and implementing the plans.
- Encourages individual initiative of teachers and Teamwork is encouraged.
- Optimal resource utilization.
- Bettering and improving the institution.

2.2 Governing Body:

SRI MITTAPALLI COLLEGE OF ENGINEERING
Composition of Governing Body

A.Y.: 2025-26

S. No.	Name of the Member	Category	Nominated by
1.	Sri M. Srinivasa Chakravarthy	Chairman	Management
2.	M.V.Koteswara Rao	**Members of the Trust/Society/Management**	Management
3.	M.B.V.Satyanarayana		
4.	. M. Kishore Kumar		
5.	M. Ramesh Babu		
6.	Y.Srinivas	Industrialist/ Educationalist	Management
7.	Dr. M.Nageswara Rao	Faculty member	Management
8.	Dr.SK.J.Shareef	Faculty member	Management
9.	.Srinivasa Rao	Administrative officer	Management
10.	ıte Govt. Nominee	Principal, Govt.Polytechnic College, Repalle	State Govt. Nominee
11.	. K.Ravindra	JNTUK	JNTUK Nominee
12.	Dr. S.Gopi Krishna, Member Secretary	Principal	Nominated by Chairman

Report on Board of Governors (BoG) Meetings

Meeting of Board of Governors (BoG)on 28-06-2025

Venue: Sri Mittapalli College of Engineering(A).
Tummalapalem, NH-16, Guntur

Members of BoG:

S.NO.	Name of the Member	Category
1.	Sri M. Srinivasa Chakravarthy	Chairman
2.	M.V.Koteswara Rao	Member
3.	M.B.V.Satyanarayana	Member
4.	. M. Kishore Kumar	Member
5.	M. Ramesh Babu	Member
6.	Y.Srinivas	Member
7.	Dr. M.Nageswara Rao	Member
8.	Dr.SK.J.Shareef	Member
9.	.Srinivasa Rao	Member
10.	ate Govt. Nominee	Member
11.	. K.Ravindra	JNTUK Nominee
12	Dr. S.Gopi Krishna, Member Secretary	Member Secretary

2.3 Statutory Committees:

Academic Advisory Body

Academic Advisory Body:

S.No	Name of the Promoters	Designation
1	M.S.Chakravarthy	Chairman
2	Sri M.V.Koteswara Rao	Member
3	Sri M.B.V.Satyanarayana	Member
4	Sri M.Ramesh Babu	Member
5	Sri M.Kishore Kumar	Member
6	Dr A.Krishna Mohan	Member, JNTUK Nominee
7	Dr. S.Gopikrishna	Member
8	Ch.Srinivasa Rao	Member
9	Sri K.Seetharam	Member
10	Y.Srinivas	Member
11	SCRO-AICTE	Member, AICTE
12	RJD, Technical Education	Member, A.P. State Govt.,
13	Dr. S.Gopikrishna	Member-Secretary

SRI MITTAPALLI COLLEGE OF ENGINEERING
(AUTONOMOUS)
NH-16, Tummalapalem, Guntur-A.P.

Circular

Date: 28/06/2025

Sub: College Academic Committee-Reg.

College Academic Committee is formed with the following members for the academic year 2025-26

S.No.	Dept.	Name of the Staff	Designation
1	ECE	Dr. M.Nageswara Rao	Co-ordinator
2	ECE	Mr.P.M.Subhani	Member
3	CSE&IT	Dr.M.V.Pavan Kumar	Member
4	AI &DS	Dr.J.Siva Sankar Babu	Member
5	ASH	Dr. V.Madhuri	Member
6	ASH	Mr.M. V.Ramana	Member
7	MBA	Dr. Sk.J.Shareef	Member

SRI MITTAPALLI COLLEGE OF ENGINEERING
NH-16, Tummalapalem, Guntur-A.P.

Circular

Date: 19/07/25

Sub: Finance and Purchasing Committee-Reg.

Departments Association Committee is formed with the following members for the academic year 2025-26

S.No.	Dept.	Name of the Staff	Designation
1	Admn	Ch.Srinivasa Rao	Convener
2	Admn	V.Srinivasa Rao	Co-ordinator
3	Admn	M.Vanisree	Member
4	ECE	P.M.Subhani	Member
5	ASH	Dr.V.Madhuri	Member
6	CSE&IT	Dr.M.V.Pavan Kumar	Member
7	MBA	Dr. Sk.J.Shareef	Member
8	AI/DS	Dr.J.Siva Sankar Babu	Member
9	ASH	Dr.M.V.Ramana	Member

2.4 Key Functionaries

Principal Details

Name of Principal	:	Dr. S.GOPIKRISHNA
Exact Designation	:	Principal
Phone No with STD Code	:	0863-2344401
FAX No with STD Code	:	0863-2344403
Email	:	smce.principal@gmail.com
Highest Degree	:	Ph.D
Field of Specialization	:	CSE

Section3:Academic Programmes and Curriculum

Programmes Offered:

Programme	Level	Duration	Intake	Eligibility	Mode
B.Tech					
CSE	**UG**	**4 years**	**420**	**10+2(Mathematics)**	**Regular**
CSE(DS)	**UG**	**4 years**	**120**	**10+2(Mathematics)**	**Regular**
CSE(AI)	**UG**	**4 years**	**240**	**10+2(Mathematics)**	**Regular**
IT	**UG**	**4 years**	**60**	**10+2(Mathematics)**	**Regular**
ECE	**UG**	**4 years**	**90**	**10+2(Mathematics)**	**Regular**

Programme	Level	Duration	Intake	Eligibility	Mode
M.Tech					
CSE	**PG**	**2 years**	**18**	**10+2+3**	**Regular**
VLSI&ES	**PG**	**2 years**	**18**	10+2+3	**Regular**
MBA	**PG**	**2 years**	**60**	10+2+3	**Regular**

Curriculum Frame Work

SRIMITTAPALLICOLLEGEOF ENGINEERING (AUTONOMOUS)

ApprovedbyAICTE,NewDelhi &PermanentlyAffiliatedtoJNTUK,Kakinada
Accredited ByNAAC "A+" & NBA and An ISO9001:2015 CertifiedInstitution
NH-16, Tummalapalem, Guntur-522233, A.P.
CollegeCode:U9

==========

Academic Regulations(MR23)forB.Tech

(Regular-Full time)

(EffectiveforthestudentsadmittedintoIyearfrom the Academic Year 2023-24 onwards)

1. **Award of the Degree**
   (a) Award of the B.Tech. Degree/ B.Tech. Degree with a Minor if he/she fulfils the following:
      (i) Pursues a course of study for not less than four academic years and not more than eight academic years. However, for the students availing Gap year facility this period shall be extended by two years at the most and these two years would in addition to the maximum period permitted for graduation (Eight years).
      (ii) Registersfor160creditsandsecuresall160credits.

   (b) **Award of B.Tech. degree with Honors** if he/she fulfils the following:
      (i) Studentsecuresadditional15creditsfulfillingalltherequisitesofa B.Tech.

program i.e., 160 credits.

(ii) Registering for Honors is optional.

(iii) Honors is toe completed simultaneously with B.Tech. programme.

2. Students, who fail to ful fil all the academic requirements for the award of the degree within eight academic years from the year of their admission, shall forfeittheirseatin B.Tech. course and their admission stands cancelled. This clause shall be read along with clause 1 a) i).

3. Admissions

AdmissiontotheB.TechProgramshallbemadesubjecttotheeligibility,qualifications and specialization prescribed by the A.P. State Government/University from time to time. Admissions shall be made either based on the merit rank obtained by the student inthecommonentranceexaminationconductedbytheA.P.Government/Universityor any other order of merit approved by the A.P. Government/University, subject to reservations as prescribed by the Government/University from time to time.

4. Program related terms

Credit:**Aunitbywhichthecourseworkismeasured.Itdeterminesthenumberofhours of instruction required per week. One credit is equivalent to one hour of teaching (Lecture/Tutorial) or two hours of practical work/field work per week.**

Credit Definition:

1Hr. Lecture(L) per week	1credit
1Hr.Tutorial(T) per week	1credit
1Hr.Practical (P) per week	0.5credit
2Hrs.Practical(Lab)per week	1credit

a) ***AcademicYear:***Twoconsecutive(oneodd+oneeven)semestersconstituteone academic year.

b) ***Choice Based Credit System(CBCS):***The CBCS provide choice for students to select from the prescribed courses.

5. **Semester/Credits:**

i) Asemestercomprises90workingdaysandanacademicyearisdividedintotwo semesters.

ii) The summer term is for eight weeks during summer vacation. Internship/ apprenticeship/work-basedvocationaleducationandtrainingcanbecarriedout during the summer term, especially by students who wish to exit after two semesters or four semesters of study.

iii) Regular courses may also be completed well in advance through MOOCs satisfying prerequisites.

6. **Structure of the Under graduate Programme**

All courses offered for the under graduate program(B.Tech.) are broadly classified as follows:

S.No.	Category	Breakup of Credits (Total160)	Percentage of total credits	AICTE Recommendation (%)
1.	Humanities and SocialScience including Management (HM)	13	8 %	8 – 9%
2.	BasicSciences (BS)	20	13 %	12 -16%
3.	EngineeringSciences(ES)	23.5	14%	10 – 18%
4.	ProfessionalCore(PC)	54.5	34 %	30 – 36%
5.	Electives– Professional(PE) & Open (OE); Domain Specific Skill Enhancement Courses (SEC)	33	21 %	19 -23%
6.	Internships&Projectwork(PR)	16	10 %	8 – 11%
7.	MandatoryCourses(MC)	Non-credit	Non-credit	-

7. Course Classification:

Allsubjects/coursesofferedfortheundergraduateprogrammeinEngineering& Technology (B.Tech. degree programmes) are broadly classified as follows:

S.No.	Broad Course Classification	Course Category	Description
1.	Foundation Courses	Foundation courses	Includes Mathematics, Physics and Chemistry; fundamental engineering courses; humanities, social sciences and management courses
2.	Core Courses	Professional Core Courses(PC)	Includes subjects related to the parent discipline/department/branch of Engineering
3.	Elective Courses	Professional Elective Courses (PE)	Includes elective subjects related to the parent discipline/department/ branch of Engineering
		Open Elective Courses (OE)	Elective subjects which include interdisciplinary subjects or subjects in an area outside the parent discipline/ department/ branch of Engineering
		Domainspecificskill enhancementcourses (SEC)	interdisciplinary/job-oriented/domaincourseswhich are relevant to the industry
4.	Project & Internships	Project	B.Tech.ProjectorMajorProject
		Internships	SummerInternships– CommunitybasedandIndustry Internships; Industry oriented Full Semester Internship
5.	AuditCourses	Mandatory non-creditcourses	Coveringsubjectsofdevelopingdesiredattitude among the learners

3.3 Academic Calendar

SRI MITTAPALLI COLLEGE OF ENGINEERING (AUTONOMOUS)

Approved by AICTE, New Delhi & Permanently Affiliated to JNTUK, Kakinada
Accredited By NAAC "A+" & NBA and an ISO 9001:2015 Certified Institution
NH-16, Tummalapalem, Guntur-522233, A.P.

REVISED ACADEMICCALENDAR

(I Year B.Tech. (2025AdmittedBatch) for theAcademicYear2025-26)

1st Semester			
Description	**FromDate**	**ToDate**	**Duration**
CommencementofClassWork	**04-08-2025**		
Orientation/Inductionprogramme (Zero Semester)	04-08-2025	16-08-2025	2 Weeks
1stSpellofInstructions	18-08-2025	27-09-2025	6 Weeks
Dasara Holidays	29-09-2025	04-10-2025	1 Week
1stSpellofInstructions (Continued)	06-10-2025	18-10-2025	2 Weeks
2ndSpell ofInstructions	20-10-2025	22-11-2025	5 Week
IMidexaminations	24-11-2025	29-11-2025	1 Week
2ndSpellofInstructions (Continued)	01-12-2025	20-12-2025	3 Weeks
IIMid examinations	22-12-2025	27-12-2025	1 Week
Preparation&Practical's	29-12-2025	03-01-2026	1Week
SemesterEndExaminations	05-01-2026	10-01-2026	1 Week
Sankranti Holidays	12-01-2026	17-01-2026	1 Week
SemesterEndExaminations	19-01-2026	24-01-2026	1 Week
2nd Semester			
CommencementofClassWork	**28-01-2026**		
1stSpellofInstructions	28-01-2026	21-03-2026	8 Week
IMidexaminations	23-03-2026	28-03-2026	1 Week
2ndSpell ofInstructions	30-03-2026	09-05-2026	6 Weeks
Summer Vacation	11-05-2026	30-05-2026	3 Weeks
2ndSpellofInstructions (Continued)	01-06-2026	13-06-2026	2 Weeks
IIMid examinations	15-06-2026	20-06-2026	1 Week
Preparation&Practical's	22-06-2026	27-06-2026	1 Week
SemesterEndExaminations	29-06-2026	11-07-2026	2 Weeks

Commencementof2ndYear1stSem ClassWork	**13-07-2026**

SRI MITTAPALLI COLLEGE OF ENGINEERING (AUTONOMOUS)

Approved by AICTE, New Delhi & Permanently Affiliated to JNTUK, Kakinada
Accredited By NAAC "A+" & NBA and an ISO 9001:2015 Certified Institution
NH-16, Tummalapalem, Guntur-522233, A.P.

ACADEMICCALENDAR

II Year M.Tech(2024AdmittedBatch) for theAcademicYear2025-26

1stSemester			
Description	**FromDate**	**ToDate**	**Duration**
CommencementofClassWork	**12-08-2025**		
1stSpellofInstructions	12-08-2025	27-09-2025	7 Weeks
Dasara Holidays	29-09-2025	04-10-2025	1 Week
1stSpellofInstructions (Continued)	06-10-2025	11-10-2025	1 Week
IMidexaminations	13-10-2025	18-10-2025	1Week
2ndSpellofInstructions	20-10-2025	13-12-2025	8 Weeks
IIMid examinations	15-12-2025	20-12-2025	1Week
Preparation&Practical's	22-12-2025	27-12-2025	1Week
EndExaminations	29-12-2025	10-01-2026	2 Weeks
Sankranthi Holidays	12-01-2026	17-01-2026	1 Week
2ndSemester			
Commencementof Project Work Phase-II	**19-01-2026**	09-05-2025	16 Weeks
Thesis Submission Duration	11-05-2026	06-06-2026	4 Weeks

SRI MITTAPALLI COLLEGE OF ENGINEERING (AUTONOMOUS)

Approved by AICTE, New Delhi & Permanently Affiliated to JNTUK, Kakinada
Accredited By NAAC "A+" & NBA and an ISO 9001:2015 Certified Institution
NH-16, Tummalapalem, Guntur-522233, A.P.

ACADEMICCALENDAR

II Year MBA(2024AdmittedBatch) for theAcademicYear2025-26

1stSemester			
Description	**FromDate**	**ToDate**	**Duration**
CommencementofClassWork	**12-08-2025**		
1stSpellofInstructions	12-08-2025	27-09-2025	7 Weeks
Dasara Holidays	29-09-2025	04-10-2025	1 Week
1stSpellofInstructions (Continued)	06-10-2025	11-10-2025	1 Week
IMidexaminations	13-10-2025	18-10-2025	1Week
2ndSpellofInstructions	20-10-2025	13-12-2025	8 Weeks
IIMid examinations	15-12-2025	20-12-2025	1Week
Preparation&Practical's	22-12-2025	27-12-2025	1Week
EndExaminations	29-12-2025	10-01-2026	2 Weeks
Sankranthi Holidays	12-01-2026	17-01-2026	1 Week
2ndSemester			
CommencementofClassWork	**19-01-2026**		
1stSpellofInstructions	19-01-2026	14-03-2026	8 Weeks
IMidexaminations	16-03-2026	21-03-2026	1 Week
2ndSpellofInstructions	23-03-2026	28-03-2026	1 Week
Summer Internship / Vacation	30-03-2026	23-05-2026	8 Weeks
2ndSpellofInstructions (Continued)	25-05-2026	11-07-2026	7 Weeks
IIMidexaminations	13-07-2026	18-07-2026	1 Week
Preparation&Practical's	20-07-2026	25-07-2026	1 Week
EndExaminations	27-07-2026	08-08-2026	2 Weeks

3.7 Pedagogy and Learning Methodologies:

ACADEMIC YEAR - 2024-2025

Effective content delivery by using ICT tools in the class room for better understanding and reinforcement of the concepts and problem-solving is adopted by all the faculty of the institution. ICT tools complement the traditional teaching-learning methods, and the institute is highly interested in providing innovative methods for enriching the learning experience. Teaching/Learning methodologies include the use of ICT tools for illustrations and special lectures, field study, case-studies, project-based-methods, experimental methods, flipped class room sessions etc.

The conventional lecture method facilitates the teacher to interpret, explain and revise the content of a topic, only for better understanding of the subject by the learners. At the end of instruction of each unit, the students are given specific assignment which enriches their learning. To enhance the effectiveness, lectures are presented as 'learning dialogues' including short intermissions facilitating the students to recapitulate the acquired knowledge by way of answering a few questions or a brief peer group discussion or a think-pair-share activity or any other relevant interactive session. Thus, the blended mode of learning which combines direct tutor-taught interaction with the online learning is largely implemented.

ICT INTEGRATION

1. INTRODUCTION TO INTEGRATED CIRCUITS
GPS Map Camera
Guntur, Andhra Pradesh, India
DIET,Boyapalem, 57XC+5J2, NH16, Andhra Pradesh 522019, India
Lat 16.197287°
Long 80.272005°
04/10/24 12:05 PM GMT +05:30
Google

EXPERIENTIAL LEARNING

OUTCOME BASED EDUCATION

Outcome-Based Education (OBE) is a student-centric teaching model that focuses on what students can do (outcomes) rather than just what they have learned (credits). It structures curriculum, teaching, and assessment around achieving specific, measurable learning outcomes and skills, such as intellectual, life, and professional skills. This approach involves designing backward from the desired results to ensure teaching methods and assessments are aligned with the goals of the program.

OBE framework of institution:

1. Define outcomes: Institutions first define the high-level outcomes for a program (Program Outcomes) and for individual courses (Course Outcomes). These are based on the institution's vision and often incorporate industry feedback.

2. Design backwards: The curriculum, teaching methods, and assessments are all designed with these specific outcomes in mind.

3. Teach for mastery: Instructors plan and deliver the course content to help students achieve the defined outcomes, often incorporating a mix of teaching methods.

4. Assess performance: Assessments are designed to measure whether students have achieved the stated outcomes, focusing on their ability to apply knowledge and skills.

5. Continuous improvement: Student performance is continuously monitored, and feedback is used to improve the curriculum and teaching methods.

Student-Teacher Ratio: 1: 20

Section4: Faculty and Human Resources

4.1 Faculty Details: FOR THE YEAR 2025-2026

Faculty Details PG Course

SLNO	COURSE	BRANCH	Title	NAME OF THE STAFF	Designation	QUALIFICATION	Date of Joining
1	MBA	MBA	Dr.	SHAIK JEELANI SHAREEF	PROFESSOR	MBA, Ph.D.,	1.8.2009
2	MBA	MBA	Mr.	YAMARAPU MOHANA	ASSOCIATE PROFESSOR	MBA	1.2.2022
3	MBA	MBA	Mr.	GUGGILAM SAIRAGHUNATH	ASST PROFESSOR	MBA	20.2.2015
4	MBA	MBA	Mr.	MACHAVARAM TIRUPATIREDDY	ASST PROFESSOR	MBA	2.6.2016
5	MBA	MBA	Ms.	TADIGIRI PRIYANKA	ASST PROFESSOR	MBA	13.3.2021
6	MBA	MBA	Mr.	VALLEM GOPICHAND	ASST PROFESSOR	MBA	2.7.2025
7	MBA	MBA	Mr.	RAVIPATI SRIHARSHA	ASST PROFESSOR	MBA	11.11.2024
SLNO	**COURSE**	**BRANCH**	**Title**	**NAME OF THE STAFF**	**Designation**	**QUALIFICATION**	**Date of Joining**
1	M.TECH	CSE	Dr.	MADAM VENKATA RAMANA	ASSOCIATE PROFESSOR	M.Tech, Ph.D.,	1.2.2021
2	M.TECH	CSE	Mr.	KARPURAPU SUDHAKAR	ASSOCIATE PROFESSOR	M.Tech	1.1.2024
3	M.TECH	CSE	Mrs.	CHIRALA RAMA	ASST PROFESSOR	M.Tech	1.1.2024
SLNO	**Department**	**Course**	**Title**	**First Name**	**Designation**	**QUALIFICATION**	**Date of Joining**
1	M.TECH	VLSI&ES	Dr.	MEDIKONDA NAGESWARARAO	ASSOCIATE PROFESSOR	M.Tech, Ph.D	3.6.2013

2	M.TECH	VLSI&ES	Mrs.	MEDABALIMI SUNITHA	ASST PROFESSOR	M.Tech	6.6.2016
3	M.TECH	VLSI&ES	Miss	BATHULA BHAVANI	ASSOCIATE PROFESSOR	M.Tech	11.7.2022
Faculty Details UG Course							
SLNO	**COURSE**	**BRANCH**	**Title**	**NAME OF THE STAFF**	**Designation**	**QUALIFICATION**	**Date of Joining**
1	B.TECH	CSE	Dr.	SIKHAKOLLI GOPI KRISHNA	PRINCIPAL.DIRECTOR	M.Tech, Ph.D.,	1.12.2022
2	B.TECH	CSE	Dr.	PAMBALA NAGESWARA RAO	PROFESSOR	M.Tech, Ph.D.,	6.6.2019
3	B.TECH	CSE	Dr.	GANESAN SIVA RAMAN	PROFESSOR	M.Tech, Ph.D.,	6.3.2024
4	B.TECH	CSE	Dr.	MAJETI PAVAN KUMAR	PROFESSOR	M.Tech, Ph.D.,	12.8.2024
5	B.TECH	CSE	Dr.	MADDI VENKATA PAVAN KUMAR	ASSOCIATE PROFESSOR	M.Tech, Ph.D.,	14.3.2024
6	B.TECH	CSE	Mr.	PULIPATI SWAROOP	ASSOCIATE PROFESSOR	M.Tech	1.1.2024
7	B.TECH	CSE	Mr.	GATRAM MALLIKHARJUNARAO	ASSOCIATE PROFESSOR	M.Tech	14.7.2017
8	B.TECH	CSE	Mr.	CHODAVARAPU SATYANARAYANA MURTHY	ASSOCIATE PROFESSOR	M.Tech	5.6.2025
9	B.TECH	CSE	Mr.	JANGILI NAGAMALLESWARARAO	ASSOCIATE PROFESSOR	M.Tech	1.1.2024
10	B.TECH	CSE	Mr.	ANNAPALLI RAJESH	ASST PROFESSOR	M.Tech	15.6.2024
11	B.TECH	CSE	Miss	THOTA HYMA	ASST PROFESSOR	M.Tech	1.1.2024
12	B.TECH	CSE	Mr.	GERA SUDHAKARA RAO	ASST PROFESSOR	M.Tech	1.1.2024

13	B.TECH	CSE	Mr.	UNDRAKONDA NARENDRA BABU	ASST PROFESSOR	M.Tech	1.1.2024
14	B.TECH	CSE	Ms.	BEJJAM SWARNATEJA	ASST PROFESSOR	M.Tech	1.7.2025
15	B.TECH	CSE	Mr.	TANIKONDA CHAKRAVARTHI	ASST PROFESSOR	M.Tech	3.6.2019
16	B.TECH	CSE	Mr.	DANDAMUDI HAPPY BALASOWRI	ASST PROFESSOR	M.Tech	6.7.2019
17	B.TECH	CSE	Mr.	MINNAKANTI AJAY BABU	ASST PROFESSOR	M.Tech	10.10.2022
18	B.TECH	CSE	Mr.	TADIGIRI RAMESH	ASST PROFESSOR	M.Tech	12.6.2019
19	B.TECH	CSE	Mr.	BONDU SUNIL	ASST PROFESSOR	M.Tech	13.3.2021
20	B.TECH	CSE	Mrs.	YALLAMATI MANOGNA	ASST PROFESSOR	M.Tech	1.1.2024
21	B.TECH	CSE	Mr.	GUDDETI VENKATA SIVARAM	ASST PROFESSOR	M.Tech	15.12.2023
22	B.TECH	CSE	Mrs.	YAMPATI HARIKA	ASST PROFESSOR	M.Tech	11.8.2014
23	B.TECH	CSE	Mr.	KOLLURI VENKATA NAGARJUNA	ASST PROFESSOR	M.Tech	1.1.2024
24	B.TECH	CSE	Mr.	NISSANKARA RAO RAMBABU	ASST PROFESSOR	M.Tech	1.7.2024
25	B.TECH	CSE	Mr.	KANDRAKONDA VIJAYKUMAR	ASST PROFESSOR	M.Tech	11.7.2022
26	B.TECH	CSE	Mr.	PESALA SRINIVASULA REDDY	ASST PROFESSOR	M.Tech	10.10.2022
27	B.TECH	CSE	Mr.	BATTULA ANJANEYULU	ASST PROFESSOR	M.Tech	13.10.2022
28	B.TECH	CSE	Mr.	EDIGA KISHORE KUMAR GOUD	ASST PROFESSOR	M.Tech	1.1.2024
29	B.TECH	CSE	Miss	ADDANKI SRIJA	ASST PROFESSOR	MCA	1.1.2024

30	B.TECH	CSE	Mrs.	ANNALADASU MALATHI	ASST PROFESSOR	M.Tech	11.3.2024
31	B.TECH	CSE	Mr.	NEMALA V VENKATESWARA RAO	ASST PROFESSOR	M.Tech	7.7.2025
32	B.TECH	CSE	Mrs.	MUTYALA PRAVALLIKA	ASST PROFESSOR	M.Tech	7.7.2025
33	B.TECH	CSE	Mr.	KOPPULA RATNA CHAITANYA	ASST PROFESSOR	M.Tech	1.7.2025
34	B.TECH	CSE	Mrs.	PILLA HARI CHANDANA	ASST PROFESSOR	M.Tech	2.6.2025
35	B.TECH	CSE	Mr.	PEDDISETTY RAMESH BABU	ASST PROFESSOR	M.Tech	4.8.2025
36	B.TECH	CSE	Mr.	MURIKIPUDI HEMANTH RUSHI	ASST PROFESSOR	M.Tech	11.8.2025
37	B.TECH	CSE	Mrs.	KAITEPALLI MOHANA SIVA NAGA MALLI	ASST PROFESSOR	M.Tech	28.8.2024
38	B.TECH	CSE	Mrs.	BAYYANA MRUDHULA	ASST PROFESSOR	M.Tech	8.2.2013
39	B.TECH	CSE	Mrs.	LINGA KALPANA	ASST PROFESSOR	M.Tech	30.6.2025
40	B.TECH	CSE	Mrs.	VOOTUKURI PRIYANKA	ASST PROFESSOR	MBA	1.1.2024
41	B.TECH	CSE	Miss	GUTTIKONDA SAI LAKSHMI	ASST PROFESSOR	M.TECH(ECE)	3.6.2019
42	B.TECH	IT	Mr.	JARUGUMALLI RAMESH	ASST PROFESSOR	M.TECH	21.9.2022
43	B.TECH	IT	Mr.	SOMU SATISH KUMAR	ASST PROFESSOR	M.TECH	1.7.2017
44	B.TECH	IT	Mr.	BONDILI RAJEEUSINGH	ASST PROFESSOR	M.TECH	1.2.2018
45	B.TECH	IT	Mr.	POKURI PRAKASH	ASST PROFESSOR	M.TECH(ECE)	4.2.2016
46	B.TECH	IT	Mr.	POTHUGUNTLA PARDHASARATHI	ASST PROFESSOR	M.TECH	21.9.2024

47	B.TECH	IT	Ms.	SHAIK JASMIN TAJ	ASST PROFESSOR	M.TECH	7.7.2025
48	B.TECH	IT	Mr.	MURIKIPUDI VENKATA SWAMY	ASST PROFESSOR	M.TECH	1.7.2025
49	B.TECH	IT	Mrs.	NUTHALAPATI SPANDANA	ASST PROFESSOR	M.TECH	7.7.2025
50	B.TECH	IT	Mrs.	GOTTAM VIJAYA LAKSHMI	ASST PROFESSOR	M.TECH	4.8.2025
51	B.TECH	CSE(AI)	Dr.	SRITHAR RAMASAMY	PROFESSOR	M.TECH, PHD	4.8.2025
52	B.TECH	CSE(AI)	Dr.	JONNA SIVASANKARA	ASSOCIATE PROFESSOR	M.TECH, PHD	5.6.2025
53	B.TECH	CSE(AI)	Mr.	NANNEBOYINA VEERANJANEYULU	ASSOCIATE PROFESSOR	M.TECH	11.8.2025
54	B.TECH	CSE(AI)	Mrs.	MADDI RAJYA LAKSHMI	ASST PROFESSOR	M.TECH	1.10.2016
55	B.TECH	CSE(AI)	Mr.	MANDE PRAVEEN	ASST PROFESSOR	M.TECH	1.1.2024
56	B.TECH	CSE(AI)	Ms.	MOHAMMAD PARVEEN	ASST PROFESSOR	M.TECH	5.10.2019
57	B.TECH	CSE(AI)	Mr.	MUPPALLA NARENDRA	ASST PROFESSOR	M.TECH-ECE	20.7.2023
58	B.TECH	CSE(AI)	Mr.	YELLAMANDA YESUBABU	ASST PROFESSOR	M.TECH	10.10.2022
59	B.TECH	CSE(AI)	Ms.	ANKEM AKHILA	ASST PROFESSOR	M.TECH	9.6.2025
60	B.TECH	CSE(AI)	Mr.	T VENKATRAO	ASST PROFESSOR	M.TECH	6.8.2025
61	B.TECH	CSE(AI)	Mr.	DRAVID BALASUBBARAMANIYAM	ASST PROFESSOR	M.TECH	1.7.2025
62	B.TECH	CSE(AI)	Mr.	R KALIDAS	ASST PROFESSOR	M.TECH	2.7.2025

63	B.TECH	CSE(AI)	Mr.	J KAMAL	ASST PROFESSOR	M.TECH	6.8.2025
64	B.TECH	CSE(AI)	Mr.	PERUMAL VIGNESH	ASST PROFESSOR	M.TECH	1.7.2025
65	B.TECH	CSE(AI)	Mrs.	BANDI RANI PRASANTHI	ASST PROFESSOR	MBA	2.12.2020
66	B.TECH	CSE(DS)	Dr.	SANKAR	ASSOCIATE PROFESSOR	M.TECH, PH.D	14.7.2025
67	B.TECH	CSE(DS)	Dr.	RANGANATHAN SIVAKUMAR	ASSOCIATE PROFESSOR	M.TECH, PH.D	5.8.2025
68	B.TECH	CSE(DS)	Mr.	BOMMALAPURAM SURESH	ASST PROFESSOR	M.TECH	7.7.2025
69	B.TECH	CSE(DS)	Mrs.	MULAGUNDLA SAILAJA	ASST PROFESSOR	M.TECH-ECE	1.1.2024
70	B.TECH	CSE(DS)	Mr.	ERUGU SAIKUMAR	ASST PROFESSOR	M.TECH	2.1.2023
71	B.TECH	CSE(DS)	Mr.	DANDU RAGHAVAREDDY	ASST PROFESSOR	M.TECH	1.1.2024
72	B.TECH	CSE(DS)	Mrs.	MUKKAMALA ANANTHA LAKSHMI	ASST PROFESSOR	M.TECH	1.1.2024
73	B.TECH	CSE(DS)	Mr.	NEELAM VENKATA RAJESH	ASST PROFESSOR	M.TECH	1.1.2024
74	B.TECH	CSE(DS)	Mr.	MAMILLAPALLI SUDHEER	ASST PROFESSOR	M.TECH	1.7.2025
75	B.TECH	CSE(DS)	Mrs.	MADUGULA PRANAVI	ASST PROFESSOR	M.TECH	14.7.2025
76	B.TECH	CSE(DS)	Mr.	K MANIKANDAN	ASST PROFESSOR	M.TECH	7.7.2025
77	B.TECH	CSE(DS)	Ms.	TADIGIRI SOWNDARYA	ASST PROFESSOR	MBA	13.3.2021
78	B.TECH	ECE	Dr.	JADAIYAN KALIAPPAN	PROFESSOR	M.Tech, Ph.D	1.6.2024
79	B.TECH	ECE	Dr.	SELVARAJ VENKATESAN	PROFESSOR	M.Tech, Ph.D	1.6.2024

80	B.TECH	ECE	Mr.	CHILAKALA SRINIVASA RAO	ASSOCIATE PROFESSOR	M.Tech	14.9.2009
81	B.TECH	ECE	Mrs.	DADI SIVA PARVATHI	ASSOCIATE PROFESSOR	M.Tech	1.1.2024
82	B.TECH	ECE	Mrs.	SHAIK SHABANA	ASSOCIATE PROFESSOR	M.Tech	1.1.2024
83	B.TECH	ECE	Mr.	PATHAN MAHABUB SUBHANI	ASST PROFESSOR	M.Tech	1.6.2023
84	B.TECH	ECE	Mr.	EDURU DASARADHA RAMIREDDY	ASST PROFESSOR	M.Tech	11.5.2015
85	B.TECH	ECE	Mr.	MALLAM PARAMESWARA RAO	ASST PROFESSOR	M.Tech	1.6.2020
86	B.TECH	ECE	Mrs.	MACHERLA YAMINI SARASWATHI	ASST PROFESSOR	M.Tech	10.4.2017
87	B.TECH	ECE	Miss	ANITHA MURARI	ASST PROFESSOR	M.Tech	1.10.2015
88	B.TECH	ECE	Mr.	BODEPUDI HANISH CHAITANYA	ASST PROFESSOR	M.Tech	11.7.2022
89	B.TECH	ASH	Dr.	VEMA MADHURI	PROFESSOR	M.Sc(Physics)	1.6.2018
90	B.TECH	ASH	Dr.	TALUPULA NAGA VENKATA MAHESH BABU	ASSOCIATE PROFESSOR	M.Tech, Ph.D.,	9.6.2025
91	B.TECH	ASH	Dr.	GANJI VENKATESWARLU	ASSOCIATE PROFESSOR	MSc(maths), Ph.D.,	1.8.2024
92	B.TECH	ASH	Mrs.	YALLAMATI SIREESHA	ASSOCIATE PROFESSOR	MA(Eng)	19.9.2024
93	B.TECH	ASH	Mr.	CHIKALA DANIEL DAYAKAR	ASSOCIATE PROFESSOR	MA(Eng)	16.7.2024
94	B.TECH	ASH	Mrs.	JAMPANI RADHIKA	ASST PROFESSOR	M.Sc.,(Maths)	10.10.2022
95	B.TECH	ASH	Mr.	CHANDRAJUPALLI ANJIBABU	ASST PROFESSOR	M.Sc.,(Maths)	1.1.2024

96	B.TECH	ASH	Mrs.	PUSHADAPU VIJAYALAKSHMI	ASST PROFESSOR	MA(Eng)	1.6.2015
97	B.TECH	ASH	Mr.	PUSHADAPU LAKSHMIPRASAD	ASST PROFESSOR	M.Sc(Chemistry)	5.5.2015
98	B.TECH	ASH	Mrs.	LAGADAPATI HARIKA	ASST PROFESSOR	M.Sc(Chemistry)	21.5.2015
99	B.TECH	ASH	Mrs.	KARKUTY SUBHASHINI	ASST PROFESSOR	M.Sc(Physics)	18.5.2015
100	B.TECH	ASH	Mr.	GARLAPATI VENKATESWARARAO	ASST PROFESSOR	M.TECH(EEE)	15.7.2024
101	B.TECH	ASH	Mr.	KANALA MURALIKRISHNA	ASST PROFESSOR	M.TECH(ECE)	1.10.2016
102	B.TECH	ASH	Mrs.	GAMINI BHARGAVI	ASST PROFESSOR	M.Sc.,(Maths)	1.10.2016
103	B.TECH	ASH	Mr.	SIRASANI ANJANEYULU	ASST PROFESSOR	M.Sc.,(Maths)	1.1.2024
104	B.TECH	ASH	Mr.	YADLAPALLI ASHOK	ASST PROFESSOR	M.TECH(CIVIL)	1.9.2018
105	B.TECH	ASH	Mr.	PANUGANTI PRADEEP	ASST PROFESSOR	M.Tech	4.6.2018
106	B.TECH	ASH	Mr.	BANTUPALLI RAMESH BABU	ASST PROFESSOR	M.TECH(ECE)	1.1.2024
107	B.TECH	ASH	Mr.	VALAPARLA ANIL KUMAR	ASST PROFESSOR	M.TECH(MECH)	2.1.2025
108	B.TECH	ASH	Mrs.	MANDALANENI LAVANYA	ASST PROFESSOR	M.Sc(Physics)	9.7.2024
109	B.TECH	ASH	Mr.	SHAIK AMEER FAREED BASHA	ASST PROFESSOR	M.TECH(MECH)	4.9.2023
110	B.TECH	ASH	Mr.	CHINNAPAIYAN DHATCHANAMOORTHY	ASST PROFESSOR	M.TECH(MECH)	1.1.2024
111	B.TECH	ASH	Mr.	PAGELLI BALA NAGAIAH	ASST PROFESSOR	MA(Eng)	3.6.2019
112	B.TECH	ASH	Ms.	BOMMALA SRIVALLI	ASST PROFESSOR	M.TECH(ECE)	8.10.2018

113	B.TECH	ASH	Ms.	CHINKA SRIKANYA	ASST PROFESSOR	M.TECH(ECE)	3.6.2019
114	B.TECH	ASH	Mr.	YANNAM SANDEEP	ASST PROFESSOR	M.TECH(EEE)	12.12.2020
115	B.TECH	ASH	Mr.	VEMULA NAGARJUNA	ASST PROFESSOR	M.TECH(ECE)	1.9.2021
116	B.TECH	ASH	Mr.	PANCHUMARTHY BHASKARA RAO	ASST PROFESSOR	M.Sc.,(Maths)	6.7.2018
117	B.TECH	ASH	Mrs.	ATCHYUTHA ANUSHA	ASST PROFESSOR	MCA	1.1.2024
118	B.TECH	ASH	Mrs.	GUDE DEEPTHI	ASST PROFESSOR	MCA	2.6.2025
119	B.TECH	ASH	Mr.	KARRE RAVI KUMAR	ASST PROFESSOR	M.TECH(EEE)	14.8.2024
120	B.TECH	ASH	Mrs.	SINGU LAKSHMI BHAVANI	ASST PROFESSOR	M.Sc.,(Maths)	1.7.2025
121	B.TECH	ASH	Mrs.	DARNASI SIREESHA	ASST PROFESSOR	M.Sc(Chemistry)	1.1.2024
122	B.TECH	ASH	Mrs.	GOSU MERY JANEEFA	ASST PROFESSOR	M.Sc(Chemistry)	1.9.2022
123	B.TECH	ASH	Mr.	GONU RAJAKUMAR	ASST PROFESSOR	M.Sc(Chemistry)	25.4.2022
124	B.TECH	ASH	Mrs.	MITTAPALLI RADHIKA	ASST PROFESSOR	MBA	1.4.2022
125	B.TECH	ASH	Mr.	BHIMA EDUKONDALU	ASST PROFESSOR	M.TECH(EEE)	1.1.2024
126	B.TECH	ASH	Mr.	KAKUMANU MASTAN RAO	ASST PROFESSOR	M.Sc.,(Maths)	21.8.2023
127	B.TECH	ASH	Mrs.	MAMILLAPALLI SUJANI	ASST PROFESSOR	MTECH(CSE)	29.9.2023
128	B.TECH	ASH	Mr.	SHAIK SALEEM	ASST PROFESSOR	MCA	11.6.2019
129	B.TECH	ASH	Mrs.	MAJETY RUKMINI	ASST PROFESSOR	MBA	20.12.2017

130	B.TECH	ASH	Mrs.	KAPU ANANTHA LAKSHMI	ASST PROFESSOR	MCA	2.6.2025
131	B.TECH	ASH	Mrs.	GURRAM HEMALATHA	ASST PROFESSOR	MA(Eng)	1.7.2025
132	B.TECH	ASH	Mr.	POTLURI VENKATESH	ASST PROFESSOR	MPED	4.7.2025
133	B.TECH	ASH	Mr.	TUMMA RAMAKRISHNA	ASST PROFESSOR	M.TECH(CSE)	1.8.2025
134	B.TECH	ASH	Ms.	CHELLI MOUNIKA	ASST PROFESSOR	M.TECH(ECE)	18.10.2021
135	B.TECH	ASH	Mrs.	POLAKATI MANEESHA	ASST PROFESSOR	M.TECH(ECE)	15.9.2023

4.2 Visiting/Adjunct/Emeritus Professors: No Visiting Faculty all are regular faculty

4.3 Recruitment Policy and Process

The recruitment and selection of staff, is critical for maintaining the standard of education. Teachers are selected purely on the basis of merit as per the prescribed norms of the AICTE and JNTUK. The organization gives a newspaper Notifications/Web Notifications based on staff requirement. Based on received job applications, the committee shall short list the candidates by conducting technical tests, including class room demonstrators and Personal Interview.

The following are the members of Selection Committee Constituent:

1. Management representatives or their nominees
2. Principal of the Institution
3. Head of the Departments
4. Two Subject Experts nominated by Affiliating University
5. Two Subject Experts from outside the college nominated by BOG Chairman

The committee shall finalize the short-listed candidates and submit their

recommendation along with the personal data sheets of the candidates to the principal, who in turn decides the appointment and seeks management approval. An offer of appointment shall be released by the principal.

4.4, Professional Development

Faculty as a Stakeholder: Faculties are the strength of character of the college. Apart from regular teaching and mentoring, practicing innovative teaching methodologies by using effective ICT tools and improving knowledge by publishing technical papers in various recent technologies and helping in students major and minor projects. Some faculties have authored text books, published good journal papers and patents.

Many faculties are involved in various administrative committees. The college also focuses on providing opportunities for professional and personal development of the staff in the form of various Faculty Development Programs, Seminars, workshops, etc. The faculty members are also encouraged to strengthen their research capabilities by undertaking relevant research projects and publication activities.

4.5, Faculty Achievements

- The institute encourages the faculty members to participate in various technical events and FDPs organized in and outside the college.
- Various Faculty Development Programs have been initiated to update the knowledge base of the faculty members.
- Faculty members are encouraged through financial aid for publishing their research work in reputed journals, conferences, books and magazines.
- Faculty members have established special labs to cover the content beyond syllabus.
- Every department has either completed or ongoing consultancy work.
- The faculty members have applied / received patents of their research work.

4.6, Faculty Exchange and Sabbaticals

4.7 Consultancy Assignments

Incentives for faculty to promote R & D Activities

- A financial assistance of Rs 5,000 will be given for each Scopus/UGC Approved Journal Publication. The assistance will be given per paper and not per author.
- Consultancy grant will be divided in the ratio of 60:40 between all investigators and the college where college facilities are used. If college facilities are not used, it will be divided in the ratio of 80:20

- Text books or Book Chapters authored by the faculty and published by reputed publishers will be given a one-time incentive of Rs 5,000 to be shared by all the authors in the college.
- For each patent, a support grant of Rs 15,000 will be given. This will be for each patent and not for each faculty when more faculties jointly file a patent.
- All expenditure for attending conferences / Seminars, where a faculty member presents a paper. Participation/Negotiation fee will be funded in full, including travel, stay (lodging and boarding) and participation registration expenses. This facility would be available for one such event per faculty per academic year.
- In case a faculty attends a conference without presenting a paper, participation / registration fee will be reimbursed. This facility would be available for one such event per faculty per academic year

Section5: Research, Innovation, and Extension

RESEARCH SUPERVISORS AND SCHOLARS

LIST OF RESEARCH SUPERVISORS

1. Dr.SK.MD.Rafi – Professor & HOD, Dept. of AI.

LIST OF RESEARCH SCHOLARS

1. Y.Yesu Babu, Asst.Professor, Dept.of AI.
2. K.Vijay kumar, Asst.Professor, Dept.of AI.
3. B. Hanish Chaitanya, Asst.Professor, Dept.of ECE.
4. P.M.Subhani, Asst.Professor, Dept.of ECE.
5. Ch.Srinivasa Rao, Asst.Professor, Dept.of ECE.
6. M.Nagalakshmi, Asst.Professor, Dept.of MBA.

5.3 RESEARCH PUBLICATIONS

S N O	NAME OF THE TEACHER	TITLE OF THE PAPER	NATIO NAL/ INTER NATIO NAL	YEAR OF PUBLICA TION	ISBN/ISS N NUMBER OF PROCEE DING	NAME OF THE PUBLISHER
1	G.VENKATES WARLU	Multiscale Numerical Modeling of Viscoelastic Fluid flows	NATIO NAL	JANUAR Y,2025	ISSN NO: 0886-9367	The Internatio nal journal of analytical and experimen tal modal analysis
2	G.VENKATES WARLU	Mathematical analysis of the fluid Dynamics	NATIO NAL	Decemb er,2024	ISSN NO: 0022-1945	Journal Of Interdiscipl inary Cycle Research
3	G.VENKATES WARLU	Fuzzy vector space and its Fuzzy and Intutionistic Fuzzy dimension	NATIO NAL	May,202 5	ISSN NO: 0022-1945	Journal Of Interdiscipl inary Cycle Research
4	G.VENKATES WARLU	Fuzzy Matroids and Fuzzy Dimension of Fuzzy Vector Spaces	NATIO NAL	March,2 025	ISSN NO: 0950 - 0707	Science, Technolog y and Developm ent
5	G.VENKATES WARLU	An adaptive solution and Numerical Identification of Boundary Conditions for Richards' Equation	NATIO NAL	June, 2024	ISSN NO: 0886 - 9367	The Internatio nal journal of analytical and experimen tal modal analysis

6	M.AJAY BABU B.ANJANEYULU K.VIJAY KUMAR	A New LSB - S Image Steganography Method using Galio field in Elliptic Curve Cryptography	NATIONAL	2024	ISSN NO:2663 - 2187	African Journal of Biological Sciences
7	J.Ramesh, Y.Yesubabu	A Machine Learning - Based Framework for Digital Image Forensics	NATIONAL	FEB,2024	ISSN NO.2250 -3676	IJESAT
8	J.RAMESH, Y.VENKATA SUBRAMANYAM, Y.YESUBABU	Blockchain Based Quantum-Secured Military Communication Networks	NATIONAL	March,2025	ISSN NO.2250 -3677	IJESAT
9	Dr.Selvaraj venkatesan B.Hanish Chaitanya K.Murali Krishna D.Siva Parvathi	Hiding Security System for alone women by using GSM & GPS	UGC CARE Groug - 1 Listed Journal	Volume - 14 Issue - 2 Oct-2024	ISSN NO:2278 -4632	Juni khyat
10	Dr.J.Kaliappan Ch.Sreenivasa Rao G.Sai Lakshmi G.Thanuja	LUP Based multiplier for short word length DSP Systems	UGC CARE Groug - 1 Journal	Volume - 13 Issue - 2 SEPT-2024	ISSN NO:2040 -0748	INTERNATIONAL JOURNAL OF GENDER, SCIENCE AND TECHNOLOGY
11	Dr.K.Murali Babu Mahaboob Subhani Pathan M.Parameswara Rao Sk.Shabhana	Mixing Drivers in Clock - Tree for power supply Noise Reduction	UGC CARE Groug - 1 Listed Journal	Volume - 14 Issue - 2 AUG-2024	ISSN NO:2278 -4632	Juni khyat

12	K.Sunitha Anitha Murari Ch.Srikanya Jada.indira priya darsani	An IOT based soildier health and position Tracking System	UGC CARE Groug - 1 Journal	Volume - 13 Issue - 2 AUG-2024	ISSN NO:2040 -0748	INTERNATIONAL JOURNAL OF GENDER, SCIENCE AND TECHNOLOGY
13	Dr.T.Krishna Moorthy Macherla.Yamini Saraswathi. G.Kranthi Kumari	Design & Analysis of 32-bit RISC Processor Using low power Pipelining	UGC CARE Groug - 1 Journal	Volume - 13 Issue - 2 july-2024	ISSN NO:2040 -0748	INTERNATIONAL JOURNAL OF GENDER, SCIENCE AND TECHNOLOGY
14	Dr. PEDAPUDI SAMBASIVA RAO B SUNIL KUMAR CH.RAMA M VENKATA RAMANA	A new ordering system with AI classifiers to analyze and identify malicious Websites	UGC CARE Groug - 1 Journal	Volume - 13 Issue - 2 july-2024	ISSN NO:2040 -0748	INTERNATIONAL JOURNAL OF GENDER, SCIENCE AND TECHNOLOGY
15	VENKATA SUBRAMANYAM Y K ANUSHA M.ANANTHA LAKSHMI B.ANJANEYULU	A UNIQUE REPLIC A REPLACEMENT METHOD THAT CONSIDERS FILE AVAILABILITY AMONG SOCIAL NETWORK USERS	UGC CARE Groug - 1 Listed Journal	Volume - 14 Issue - 2 Sept-2024	ISSN NO:2278 -4632	Juni khyat
16	Dr.K VIJAYA BHASKAR B RAJEEV SINGH P.RAMYA LAVANYA DR MAJETI PAVAN KUMAR	Addressing the Concerns around privacy and security in IoT Network	UGC CARE Groug - 1 Listed Journal	Volume - 14 Issue - 2 July-2024	ISSN NO:2278 -4632	Juni khyat

17	Dr.S .GOPI KRISHNA G MALLIKHARJUNA RAO SUDHAKARA RAO GERA P.L.N.MANOJ KUMAR	HEALTH PREDICTION USING MACHINE LEARNING	UGC CARE Groug - 1 Journal	Volume - 13 Issue - 2 August-2024	ISSN NO:2040-0748	INTERNATIONAL JOURNAL OF GENDER, SCIENCE AND TECHNOLOGY
18	Dr.SHAIK MOHAMMAD RAFI P.L.N.MANOJ KUMAR THOTA HYMA G MALLIKHARJUNA RAO	MEDICATION REMINDER MOBILE APP	UGC CARE Groug - 1 Listed Journal	Volume - 14 Issue - 2 August-2024	ISSN NO:2278-4632	Juni khyat
19	V.KESAVA KUMAR POTHURAJU SWATHI A.ANUSHA M.SUJANI	PROVIDING SECURITY FOR THE DATA IN CLOUD USING IBET	UGC CARE Groug - 1 Listed Journal	Volume - 14 Issue - 2 August-2024	ISSN NO:2278-4632	Juni khyat
20	M VENKATA RAMANA	IRIS RECOGNITION USING CONVOLUTIONAL NEURAL NETWORKS: A COMPREHENSIVE REVIEW	UGC CARE Groug - 1 Listed Journal	Volume - 24 Issue - 7 July-2024	ISSN NO:2250-3676	INTERNATIONAL JOURNAL OF ENGINEERING SCIENCE AND ADVANCED TECHNOLOGY
21	P.L.N MANOJ KUMAR	Intelligent Monitoring of Indoor Surveillance Video Based on Deep Learning: A Comprehensive Review	UGC CARE Groug - 1 Listed Journal	Volume - 24 Issue - 7 July-2024	ISSN NO:2250-3676	INTERNATIONAL JOURNAL OF ENGINEERING SCIENCE AND ADVANCED

						TECHNOLOGY

5.4 FUNDING PROJECTS

S.NO	PROJECT TITLE	DEPT	AMOUNT
1	IOT WI-FI CONTROLLED NOTICE BOARD USING ESP32	CSE	59,700.00
2	IOT SMARTHOME LIGHTING SYSTEM WITH AI	CSE	98,516.00
3	IOT BLIND STICK USING ULTRASONIC SENSORS	DS	89,500.00
4	IOT STREET LIGHT CONTROL SYSTEM	IT	67,000.00
5	IOT HOME AUTOMATION SYSTEM	AI	70,000.00
6	FIRE BASE CONTROL SMART HOME SYSTEMS	ECE	50000.00
7	DESIGN A DIABETIC KIT USING COUNTER AND IMPLEMENT THE COUNTER USING T FLIP-FLOP	ECE	55000.00
	TOTAL		4,89,716.00

5.8 COMMUNITY OUTREACH AND EXTENSION
NSS ACTIVITIES

S.No	Name of the activity	Name of the scheme	Year of the activity
1	WORLD ENVIRONMENT DAY	ENVIRONMENT DAY	05-06-2024
2	INTERNATIONAL YOGA DAY	YOGA DAY	21-06-2024
3	INTERNATIONAL DAY AGAINEST DRUG ABUSE AND ILLICIT TRAFFICKING	AGAINAST DRUG ABUSE AND ILLICIT TRAFFICKING	26-06-2024
4	GROUP DISCUSSION ON HUMAN BUDGET	GROUP DISCUSSION ON HUMAN BUDGET	27-07-2024
5	NASHA MUKT BHARAT	NASHA MUKT BHARAT	10-08-2024
6	INDEPENDENCE DAY	INDEPENDENCE DAY	15-08-2024
7	ENGINEERS DAY	ENGINEERS DAY	14-09-2024
8	NATIONAL INNOVATION DAY	INNOVATION DAY	15-10-2024
9	NATIONAL EDUCATION DAY	EDUCATION DAY	11-11-2024
10	NATIONAL POLLUTION DAY	POLLUTION DAY	02-12-2024
11	SANKRANTHI SAMBHARALU	SANKRANTHI SAMBHARALU	11-01-2025
12	NATIONAL GIRL CHILD DAY	GIRL CHILD DAY	24-01-2025
13	REPUBLIC DAY	REPUBLIC DAY	26-01-2025
14	SWATCH ANDHRA – SWATCH DIWAS	SWATCH DIWAS	15-02-2025
15	NATIONAL SCIENCE DAY	SCIENCE DAY	28-02-2025
16	INTERNATIONAL WOMENS DAY	WOMEN'S DAY	07-03-2025
17	AWARENESS ON HUMAN PRANA SHAKTHI KENDRALU & YOGA SHAKTHI CHIKITSA	AWARENESS ON HUMAN PRANA SHAKTHI KENDRALU & YOGA SHAKTHI CHIKITSA	25-03-2025

Section6: Student Admission, Support, and Progression

Admissions is done through Engineering and Agricultural Common Entrance Test (EAPCET) conducted by the State Government. The minimum qualification for admission to first year of the B.Tech course is a pass in the Intermediate (10 + 2) (OC-50% and Reserved candidates 45%) conducted by the Board of Intermediate Education, or any other examination recognized as equivalent thereto with Mathematics, Physics and Chemistry as optional subjects.

- 70 % of the seats are allotted based on the merit in the EAPCET.
- 30 % of the seats are earmarked for Management/NRI candidates.
- In addition to the above, Diploma holders are admitted in second year of B. Tech to the extent of 10% of intake based on the merit in the ECET, under lateral entry scheme.

M.TECH:

- M.Tech – Computer Science & Engineering (CSE): B.E / B.Tech in Computer Science and Engineering with valid GATE score / based on the rank obtained in PGECET.
- M.Tech – VLSI&ES: B.E / B.Tech / AMIE in ECE(or) Equivalent Electronics and Communication Engineering with valid GATE score / based on the rank obtained in PGECET.

MBA:

The minimum qualification for admission to first year of the MBA is a pass in undergraduate course (10+2+3).

- 70% of the seats are allotted based on the merit in the ICET.
- 30% of the seats are earmarked for Management/NRI candidates.

Institute scholarships, fellowships, studentships, medals, prizes and certificates on the recommendations of the Academic Council

Various statutory and non-statutory committees are constituted to enable orderly functioning of the Institution under the guidance of the Principal. Statutory committees like Governing Body, College Academic Committee, Finance Committee, and non statutory committees such as Planning and Evaluation Committee, Grievance Redressal Committee, Examination Committee, Admission Committee, Library Committee, Student Welfare Committee, Sexual

Harassment Committee, Extra Curricular Activities Committee, and Academic Audit Committee are constituted by Principal to help in effective and efficient administration.

Programmes

Name of the Programmes approved by AICTE For the year 2025-26

Course	Branch	Intake
B.Tech	CSE	420
	ECE	90
	IT	60
	CSE(AI)	240
	CSE(DS)	120
M.Tech	CSE	18
	VLSI&ES	18
MBA	MBA	60

Fee

Details of Fee, as approved by State Fee Committee and Hostel Fee Details for the year 2025-26

COURSE	FEE	TIME SCHEDULE
B.TECH	**40000**	**PER ACADEMIC YEAR**
M.TECH	**55900**	
MBA	**42700**	
HOSTEL FEE	**68000**	

Admissions : UG

S.No	Degree (B.Tech/ B. Pharmacy)	Branch (Civil/EEE/Mechetc)	Sanctioned Intake				Admitted Intake			
			4th Year (22-23)	3rd Year (23-24)	2nd Year (24-25)	1st Year (25-26)	4th Year (22-23)	3rd Year (23-24)	2nd Year (24-25)	1st Year (25-26)
1	B.Tech.	CSE	180	240	420	420	160	176	391	98
2	B.Tech.	ECE	60	60	90	90	38	30	93	32
3	B.Tech.	IT	60	60	60	60	49	28	52	17
4	B.Tech.	CSE(AI)	60	120	120	240	55	109	132	138
5	B.Tech.	CSE(DS)	60	60	120	120	37	50	128	55
		TOTAL	**420**	**540**	**810**	**930**	**339**	**393**	**796**	**340**

Admissions : PG

S.No	Degree (M.Tech/ M.Pharm/ MBA/ MCA)	Branch (Civil/EEE/ Mechanical, etc)	Specialization	Sanctioned Intake		Admitted Intake	
				2nd Year (24-25)	1st Year (25-26)	2nd Year (24-25)	1st Year (25-26)
1	M.Tech	CSE	CSE	18	18	18	16
2	M.Tech	ECE	VLSI&ES	18	18	3	4
3	MBA	MBA	MBA	60	60	36	25
			TOTAL	**96**	**96**	**57**	45

SRI MITTAPALLI COLLEGE OF ENGINEERING
(Autonomous)
NH-16, Tummalapalem, Guntur-A.P.

Circular

Date:30/06/2025

Sub: Disciplinary & Grievance Cell-Reg.

Disciplinary & Grievance Cell is formed with the following members for the academic year 2025-26

.

S.No.	Dept.	Name of the Staff	Designation
1	MBA	Dr. Sk.J.Shareef	Coordinator
2	CSE&IT	Mr.A.Rajesh	Member
3	ECE	Mr.M.Parameswara Rao	Member
4	AI&DS	Mr.J.Ramesh	Member
5	ASH	Mr.Sk.Ameer Fareed Basha	Member
6	ASH	Mr.Y.Ashok	Member
7	ASH	Mr.P.Venkatesh	Member

SRI MITTAPALLI COLLEGE OF ENGINEERING
(Autonomous)
NH-16, Tummalapalem, Guntur-A.P.

Circular

Date:30/06/2025

Sub: Hostel & Women's Grievance Cell-Reg.

Hostel & Women's Grievance Cell is formed with the following members for the academic year
2025-26

.

S.No.	Dept.	Name of the Staff	Designation
1	ASH	Dr. V.Madhuri	Coordinator
2	CSE&IT	Mrs. A.Malathi	Member
3	ASH	Mrs. SK.Shabana	Member
4	AI&DS	Mrs.K.Mohana Siva Naga Malli	Member
5	ASH	Mrs.M.Lavanya	Member
6	CSE&I	Mrs.J.Radhika	Member

Date: 02-08-2025

Sub: Anti-Ragging Committee-Reg.

Anti-Ragging Committee is formed with the following members for the academic year 2025-26

Sl. No	Department	Name of the Committee Member	Designation	Position
1	Admin	Dr.S.Gopi Krishna	Principal	Chair person
2	Admin	Ch.Srinivasa Rao	AO	Convener
3	MBA	Dr.SK.J.Shareef	Prof & HOD	Coordinator
4	POLICE	G.Bhanodaya G.Srinivasa Rao N.Narahari	DSP C.I S.I.	
5	MEDIA	Sri.Y.Veera Reddy	ANDHRA JYOTHI REPORTER	
6	ECE	P.M.Subhani	Professor & HOD	Member
7	CSE	Dr.M.V.Pavan Kumar	Professor & HOD	Member
8	AI	Dr.Siva Sankar	Professor & HOD	Member
9	ASH	Dr.V.Madhuri	Professor & HOD	Member
10	ASH	Sk.Ameer Fareed Basha	Asst.prof	Member
11	AI	N.Malathi	Asst.prof	Member
12	IT	J.Ramesh	Asst.prof	Member
13	ASH	Y.Ashok	Asst.prof	Member

14	ECE	M.Parameswara Rao	Asst.prof	Member
15	CSE	A.Rajesh	Asst.prof	Member
16	DS	Y.Yesu Babu	Asst.prof	Member
17	MBA	Y.Mohana Rao	Asst.prof	Member
18	IV ECE	A.Sri Ram (22U91A0401)	Student	Member
19	IV ECE	Y. Naga Triveni (22U91A0438)	Student	Member
20	III ECE	P.Abhilash (23U91A0423)	Student	Member
21	III ECE	B.Suchitha (23U91A0403)	Student	Member
22	II ECE	Abdul Azeez (24U91A0401)	Student	Member
23	II ECE	R.Soudamini (24U91A0463)	Student	Member
24	IV CSE	M.H.Sai Kiran (22U91A0579)	Student	Member
25	IV CSE	A.Yasaswini (22U91A0503)	Student	Member
26	III CSE	O.Sudhakar Reddy (23U91A05A2)	Student	Member
27	III CSE	B.N.Lakshmi (23U91A0514)	Student	Member
28	II CSE	A.Vasundhara (24U91A0511)	Student	Member
29	II CSE	B.Ashok Kumar (24U91A0544)	Student	Member
30	II CSE	G.Lakshmi Pavithra (24U91A05A1)	Student	Member
31	II CSE	M V N D Prasad (24U91A05D3)	Student	Member
32	II CSE	N C S S Varshitha (24U91A05DQ)	Student	Member
33	II CSE	P Hemanth Kumar (24U91A05EX)	Student	Member
34	IV AI	B.Siva Sankar (22U91A4302)	Student	Member
35	IV AI	M.S.L.Sowjanya (22U91A4325)	Student	Member
36	III AI	V.Srinivas (23U91A43A5)	Student	Member
37	III AI	B Sri Devi (24U91A4316)	Student	Member
38	II AI	T Bhagavan (24U91A43B9)	Student	Member
39	II AI	Sk.Tahasmeen (24U91A1244)	Student	Member
40	IV IT	M.D.Sai Mallik (22U91A1226)	Student	Member
41	IV IT	K.Nagalakshmi (22U91A1224)	Student	Member
42	III IT	K,Hemanth (23U91A1214)	Student	Member
43	III IT	S.Trisha Lakshmi (23U91A1223)	Student	Member
44	II IT	D.Deva Kumari (23U91A4317)	Student	Member
45	II IT	B Santosh Kumar (24U91A1204)	Student	Member
46	IV DS	T.Sravani (22U91A4432)	Student	Member
47	IV DS	H.Thiruma Reddy (22U91A4413)	Student	Member
48	III DS	U.Santosh Kumar (23U91A4449)	Student	Member
49	III DS	P.Harshini (23U91A4449)	Student	Member
50	II DS	B Manogna (24U91A4407)	Student	Member
51	II DS	Ch.Anil (24U91A4419)	Student	Member
52	MBA	M.Lakshmi (24U91E0019)	Student	Member

Section7. Industry Linkages, Employability, and Career Development

7.1 Training and Placement Cell

The Training and Placement Cell at Sri Mittapalli College of Engineering (SMCE), Tummalapalem, Guntur, plays a vital role in bridging the gap between academic knowledge and professional skills, preparing students to excel in their careers or pursue higher education. The cell is committed to equipping students with technical, professional, and entrepreneurial competencies.

Vision

"To empower students of Sri Mittapalli College Of Engineering (SMCE), Tummalapalem, Guntur, with the skills, knowledge, and confidence to excel in professional careers, higher education, and entrepreneurship through strategic partnerships, innovative training, and quality placement opportunities".

Mission

- To provide comprehensive pre-placement training to develop technical, soft skills, and professional competencies among students.
- To build and nurture partnerships with industry leaders, academic institutions, and entrepreneurship organizations to open diverse career pathways for students.
- To support students in securing meaningful employment by facilitating campus recruitment/pool campus, internships, and industrial training opportunities.
- To promote entrepreneurial initiatives through resources and networking, preparing students to innovate and lead in dynamic industries.
- To continuously adapt and improve the training and placement process by integrating feedback, tracking student performance, and aligning with evolving professional standards.

Objectives of the Training and Placement Cell

- Enhance employability skills among students through structured training programs.
- Facilitate placement opportunities for diploma holders in reputed industries.
- Guide students in applying for lateral entry into engineering programs.
- Promote entrepreneurship development through dedicated programs and resources.
- Faster partnerships with industry for internships, projects, and employment opportunities.

Scope

This policy applies to final-year students of Sri Mittapalli College of Engineering, including those seeking higher education, employment, or entrepreneurship opportunities. It outlines the roles and responsibilities within the Training and Placement (T&P) Cell and defines processes for training, placements, and collaboration with industry.

Training and Placement Cell Committee

The Training& Placement Cell Committee is led by the Principal as Chairperson, with the Training and Placement Officer (TPO) serving as Coordinator. Comprising faculty representatives from each department, the committee is responsible for organizing company visits, managing the student database, preparing placement brochures, communicating with companies, supporting placement activities, and participating in campus recruitment initiatives.

Roles and Responsibilities Committee members

- **Principal (Chairperson of the T&P Cell)**: Provides strategic direction and oversees all activities of the Training and Placement Cell.
- **Training and Placement Officer (TPO)**: Coordinates placement activities, liaises with companies, organizes training sessions, and serves as the primary point of contact for T&P activities.
- **Department Coordinators**: Faculty members from each department who assist the TPO by coordinating department-specific training and placement activities.

Roles and Responsibilities of the Training and Placement Cell

- Organize on-campus and off-campus/Pool Campus recruitment processes.
- Build and maintain relationships with industry professionals.
- Provide guidance to students on approaching companies and preparing for recruitment.
- Foster alumni networking by coordinating annual alumni meet in collaboration with the Alumni Association.
- Arrange training sessions focused on soft skill development.
- Conduct technical workshops for all students.
- Invite potential companies and organizations to the campus for recruitment drives.
- Arrange the necessary facilities for companies on interview days.
- Collect and distribute appointment letters to selected students.
- Support 7th & 8th semester students in securing internships and in-plant training opportunities with companies and organizations.
- Maximize placement opportunities for students.
- Organize seminars and workshops on higher education pathways, including options in India and abroad.

- Conduct sessions on preparing for entrance exams, applications, and interviews for higher education programs.
- Provide information on lateral entry opportunities for diploma holders into engineering programs and assist with application processes.
- Host workshops and training programs on entrepreneurship, innovation, and business development skills.

Collaborate with entrepreneurship development organizations and business incubators to provide mentorship and resources for aspiring student entrepreneurs.

Training and Placement Committee

The Training and Placement Committee for the academic year **2025-26** is as follows:

Sl. No.	Name and designation of the faculty	Roles/Responsibilities	Contact Number
1	Dr. S Gopi Krishna Principal	Chairman, Training & Placement Cell.	9000453733
2	Sri. K Vijay Kumar, Associate Professor, Dept. of AI & DS	Training & Placement Officer	7382442092
3	Sri. Ch Danial Dayakar Assistant Professor, Dept. of S & H	Asst. Training and placement officer and coordinator of Student Training	9959797879
4	Sri. B Anjaneyulu Assistant Professor, Dept. of CSE	Asst. Training and placement officer and student coordinator for CSE Department.	9704954858
5	Sri. M Rajya Lakshmi Assistant Professor, Dept. of AI & DS	Asst. Training and placement officer and student coordinator for AI & DS students and Social Media.	9642066233

6	Sri. G Mary Janeefa, Assistant Professor, Dept. of S & H	Asst. Training and placement officer and coordinator for Press Reports and Digital Platforms.	9652573107
7	Sri. T Suresh Assistant Professor, Dept. of ECE	Asst. Training and placement officer and student coordinator for ECE students and HR Requirements.	9000979047

7.2 INDUSTRY PARTNERSHIPS
MOU's WITH ORGANIZATIONS

S.NO	Organisation with which MoU is signed	Year of signing MoU	Duration
1	Naresh Technologies	17-11-2022	30-06-2026
2	Shimi Overseas Educational consultancy	20-11-2023	19-11-2026
3	Infy Skill edutech Pvt Ltd	17-02-2024	16-02-2029
4	Masters Visa Pvt Ltd	15-03-2024	14-03-2026
5	Vishishta Innovators Private Limited	26-12-2023	25-12-2026
6	NextHub Technologies pvt ltd	08-09-2025	07-09-2030

Section8. Internationalization and Global Engagement

Section9.Infrastructure, Learning Resources, and Facilities

- **LAND**

Land Area : 11.48 Acres Guntas

Land availability : Contiguous / Two or three pieces

Land Registration : Registered Sale Deed / Registered Gift Deed /Govt. Lease

Date of Registration : 27.8.2005

Land Conversion Certificate : Issued by RDO, Prathipadu, Guntur-Dt on dated 27.11.2005 for construction of Engineering College purpose.

Building Plan availability : YES

Plan approved by : Panchayat, Secretary, Tummalapalem, Guntur

Land demarcation by : Compound wall/fencing for the institution: Yes

All weather Approach Roads : Available / Not available

Type of Roads : Concrete Road/Black Top Road/WBM Rd/Earthen Road

Building

Area	**Required (Sq.Mts.)**	**Constructed Area (Sq.Mts.)**	**Available(Sq.Mts.)**
Instructional Area	**7796**	**8126**	**19428**
Administrative Area	**1480**	**1545**	
Amenities Area	**2534**	**2484**	
Circulation Area	**2993**	**3376**	
Total Area	**148703**	**15531**	

Class Rooms and Laboratories

Details	**No. of .Rooms**	**Area (Sq.Mts.)**
CLASS ROOMS	25	1650
CLASS ROOMS-M.TECH	3	99
CLASS ROOMS-MBA	7	132
TUTORIAL-B.TECH	7	231
TUTORIAL-MBA	1	33
SEMINAR HALL-UG-PG	1	132
SEMINAR HALL-MBA	1	132
LABS-B.TECH	47	3102
LABS-M.TECH	3	198
WORKSHOP	400	400
CAD CENTRE	264	264
COMMON COMPUTER CENTR	300	300
COMPUTER CENTR-MBA	150	150
LIBRARY & READING ROOM	775	775
LANGUAGE LAB	1	66

Library and Learning Resources

Number of Computers in Reading Room	: 2
Details of learning material like NPTELetc	: NPTEL AND IEEE
Facilities to access the online courses	: Available NPTEL, DELNET and NDL

Details of Librarian (s)

Name	: Sk.Fareed
Qualification	: M.A., M.Lisc
Contact details (Mobile / email id)	: 9949220912 & shaikf929@gmail.com
Whether ratified by the University	: No

Issue Section (A)	
Number of Titles	:4798
Number of Volumes	:20959
No. of Journals:	
Printed	
National	:48
International	:10
Online	
National	:DELNET
International	:DELNET(360)

Reference Section (B)	
Number of Titles	:4798
Number of Volumes	:4798

SC/ST Book Bank(C)	
Number of Titles	:632
Number of Volumes	:3770
Total Number of Titles (A+B+C)	:5430
Total Number of Volumes (A+B+C)	: 29527
Number of Copier Machines	:-
Desktops in Digital Library	:40
Timings of the Library	:8 AM TO 6 PM
Seating capacity of the Library	:150

Hostels: Available for Girl Students

Names of Wardens or In-charges : N.Suvarna Lakshmi

Qualification : UG

Contact details (along with email id) : 9052692308

Canteen: Available

Transport: College Buses Available for Staff and Students

Health and Wellness

Medical Officer

Name : Dr. Ramesh

Qualification : RMP

Contact details (along with email id) : 9700974043

Sports, Cultural and Recreation

INDOOR GAMES	
GAME	No.Of
Carram Boards	6
Chess Boards	8
Table Tennis Boards	2

OUTDOOR GAMES	
GAME	No.Of Courts
Volley ball courts	3
kabaddi courts	3
Kho-Kho Courts	2
Cricket Practies Nets	2
Throwball Court	1
Tenni Coit Court	1

Safety, Security, and Disaster Management

Environmental Sustainability

Barrier-Free and Inclusive Access

Section10.FinanceandAudit

(iv) FINANCE COMMITTEE:

Composition of Finance Committee:

(a) The Principal (Chairman).

(b) One person to be nominated by the Governing Body of the college for a period of two years.

(c) Finance Officer of the affiliating University

(d) One senior-most teacher of the college to be nominated in rotation by the principal for two years.

Term: Term of the Finance Committee will be three years.

Meetings: The Finance Committee will meet at least twice a year

SRI MITTAPALLI COLLEGE OF ENGINEERING
NH-16, Tummalapalem, Guntur-A.P.
Circular

Date: 19/07/25

Sub: Finance and Purchasing Committee-Reg.

Departments Association Committee is formed with the following members for the academic year 2025-26

S.No.	Dept.	Name of the Staff	Designation
1	Admn	Ch.Srinivasa Rao	Convener
2	Admn	V.Srinivasa Rao	Co-ordinator
3	Admn	M.Vanisree	Member
4	ECE	P.M.Subhani	Member
5	ASH	Dr.V.Madhuri	Member
6	CSE&IT	Dr.M.V.Pavan Kumar	Member
7	MBA	Dr. Sk.J.Shareef	Member
8	AI/DS	Dr.J.Siva Sankar Babu	Member
9	ASH	Dr.M.V.Ramana	Member

Functions of the Finance Committee:

The Finance Committee will be an advisory body to the Governing Body, to consider:

(a) budget estimates relating to the grant received/receivable from UGC, and income from fees, etc. collected for the activities to undertake the scheme of autonomy; and

(b) Audited accounts for the above.

Sources of Income: Tuition Fee, Hostel Fee and Bus fee received from students

Section11:Quality Assurance and Accreditation

Internal Quality Assurance Cell(IQAC):

SRI MITTAPALLI COLLEGE OF ENGINEERING
(AUTONOMOUS)
NH-16, Tummalapalem, Guntur-A.P.

Circular

Date: 28/06/25

Sub: Quality Assurance Cell& IIC (IQAC)-Reg.

Institutional Quality Assurance Cell & IIC (IQAC & IIC) is formed with the following members for the academic year 2025-26

SRI MITTAPALLI COLLEGE OF ENGINEERING(AUTONOMOUS)			
S.No	NAME AND DESIGNATION	COMPOSITION	ROLE OF MEMBER
1	Dr. S.Gopi Krishna, Principal, SMCE	Head of the Institute	Chairman
2	Dr.SK.J.Shareef, Professor & HOD, MBA	Co-ordinator of IQAC	Member Secretary
3	Mr.P.Srinivasula Reddy, Asst.Prof., AI&DS	Faculty Representatives	Member
4	Mr.B.Anjaneyulu, Assst.Professor, CSE		Member
5	Mr.B.Hanish Chaitanya, Asst.Professor, ECE		Member
6	Mr.V.Anil Kumar, Asst.Professor, ASH		Member
7			Member
8	Mr.G.venkateswara Rao, Asst.Professor, ASH		Member
9	M.Kishore Kumar, Vice-President, SMCE	Management Representative	Member
10	Dr.M.Nageswara Rao, Vice-Principal & CE, Professor, ECE	Senior Administrative Faculty	Member
11	Dr.M.Pavan Kumar, Assoc.Professor, CSE&IT		Member
12	Dr. V.Madhuri, Professor & HOD, ASH	Female Faculty Representatives	Member
13	Mrs. A.Malathi,Asst.Professor, CSE		Member
14	Mrs.Y.Sireesha, Asst.Professor, ASH		Member
15	M.Parameswara Rao, Secretary, Alumni Association	Nominee from Alumni	Member
16	A.Revanth, Savantis Solutions, Hyderabad	Nominee from Employers	Member
17	G.Shasidhar, General Manager, Mittapalli Spinners Ltd	Nominee from Industrialists	Member
18	ALLU BHARGAVI	Student Representative	Member
19	ACHUKOLA UDAY SANKAR	Student Representative	Member

NAAC/NBA Accreditation Status: Accredited by NAAC A+ and

NBA Accreditation (B.Tech-CSE & ECE)

NIRF/State Rankings: Participated by every year

Academic and Administrative Audit

Annual Quality Assurance Reports (AQAR)

Institutional Best Practices

Feedback Mechanisms

The college obtains feedback on curriculum from

a) Students

b) Alumni

c) Parents

d) Employers / industries

e) Faculty

Student feedback is collected on various activities conducted by the college. The IQAC has designed feedback forms for student satisfaction survey on various aspects. The feedback is analyzed by Heads of the various departments / IQAC and observations are communicated to principal for further action. This system will continue. The feedback form consist the following parameters.

SRI MITTAPALLI COLLEGE OF ENGINEERING

TUMMALAPALEM,GUNTUR DISTRICT

Course:IIB.Tech,I Sem **Branch: ECE** **A.Y: 2024- 25**

Note: Inorderthatourstudentsputupverygoodacademicperformance,thecollegeproposedtotakefeedbackonvariousparametersfortheclassroominstructiontoimprovethestandards.Hence,thestudents are advised to give an objective assessment of class room instruction in the form of rating as

A:Excellent **B: Good** **C:Average** **D: Poor**

	Subject	**ES**	**SS**	**ECA**	**PTSP**	**M-III**	**ET**

Parameter	**Name of the Teacher**						
1.Teacher'spreparationfortheclass							
2.Wayofintroducing thesubject							
3.Uniformityincoveringthesyllabus							
4.Knowledgeinthesubjectandclarification ofdoubts							
5.Conceptualclarityandcontinuityoftopics							
6.Presentationoflecture,deliveryand usage of examples							
7.Motivatingthestudents							
8.Attemptstodelivercontentbeyondsyllabus							
9.Punctualityandcommandovertheclass							
10.CommunicationskillsandAudibility							

Section12: Statutory and Public Disclosure Compliance

Grievance Redressed Committee

SRI MITTAPALLI COLLEGE OF ENGINEERING
(Autonomous)
NH-16, Tummalapalem, Guntur-A.P.

Circular

Date:30/06/2025

Sub: Disciplinary & Grievance Cell-Reg.

Disciplinary & Grievance Cell is formed with the following members for the academic year 2025-26

.

S.No.	Dept.	Name of the Staff	Designation
1	MBA	Dr. Sk.J.Shareef	Coordinator
2	CSE&IT	Mr.A.Rajesh	Member
3	ECE	Mr.M.Parameswara Rao	Member
4	AI&DS	Mr.J.Ramesh	Member
5	ASH	Mr.Sk.Ameer Fareed Basha	Member
6	ASH	Mr.Y.Ashok	Member
7	ASH	Mr.P.Venkatesh	Member

SRI MITTAPALLI COLLEGE OF ENGINEERING
(Autonomous)
NH-16, Tummalapalem, Guntur-A.P.

Circular

Date:30/06/2025

Sub: Hostel & Women's Grievance Cell-Reg.

Hostel & Women's Grievance Cell is formed with the following members for the academic year
2025-26

.

S.No.	Dept.	Name of the Staff	Designation
1	ASH	Dr. V.Madhuri	Coordinator
2	CSE&IT	Mrs. A.Malathi	Member
3	ASH	Mrs. SK.Shabana	Member
4	AI&DS	Mrs.K.Mohana Siva Naga Malli	Member
5	ASH	Mrs.M.Lavanya	Member
6	CSE&I	Mrs.J.Radhika	Member

Internal Complaints Committee(ICC)

SRI MITTAPALLI COLLEGE OF ENGINEERING
(AUTONOMOUS)

NH-16, Tummalapalem, Guntur-A.P.

Circular

Date: 14/07/2025

Sub: Internal Compliant Committee - Reg.

Internal Compliant Committee is formed with the following members for the academic year 2025-26.

S.No.	Name of the Staff	Designation	Role
1	Dr.S.Gopi Krishna	Principal & HOD, Dept of CSE	Chairman
2	CH.SRINIVAS	AO	
3	Dr.Sk.J.Shareef	Professor & HOD, Dept of MBA	Convener - Boys
4	Dr.V.Madhuri	Professor & HOD, Dept of ASH	Convener - Girls
5	P.Pradeep	Addl.CE, Asst.Prof, Dept of ECE	Member
6	M.V.Ramana	Asst.Prof, Dept of CSE	Member
7	Y.Mohana Rao	Asst.Prof, Dept of MBA	Member
8	Dr.NV.Mahesh Babu T	Assoc.Prof, Dept of ASH	Member
9	Y.Yesu Babu	Asst.Prof, Dept of AI	Member
10	M.Narendra	Asst.Prof, Dept of IT	Member
11	M.Parameswara Rao	Asst.Prof, Dept of ECE	Member
12	M.H.Sai Kiran (22U91A0579)	Dept.of CSE	Student Member
13	A.Sri Ram (22U91A0401)	Dept.of, ECE	Student Member
14	B.Siva Sankar (22U91A4302	Dept.of, AI	Student Member
15	M.D.Sai Mallik (22U91A1226)	Dept.of IT	Student Member
16	T.Sravani (22U91A4432)	Dept.of DS	Student Member

Functions:

- Implementation of the Anti–Sexual Harassment Policy at the workplace.
- Implementation of Complaint boxes in the premises.
- Publicize the Grievance policy framework effectively till it reaches every student.
- Provide the students with a safe and accessible mechanism of complaint.
- Initiation of inquiry at the earliest.
- Redress the complaints in a judicious manner.
- Provide interim relief to the complainant.
- Stick to the principles of natural justice at all stages of the proceedings.
- Maintain confidentiality in regard to the proceedings taking place before the Committee.

Terms: Once in semester & on any exigency.
Meetings: Minimum one meeting per semester. However the meeting may be scheduled as and when necessary.

ANTI-RAGGING COMMITTEE

Sri Mittapalli College of Engineering maintains a healthy and congenial academic environment for the students. The institution offers protection to the new entrants from the menace of ragging. In this regard our Institute has constituted an Anti Ragging Cell. The cell is headed by Head of the institution, along with several other committee members comprising of senior faculties.

Arranges awareness programme for the seniors about anti-ragging with the local police officials. This committee forms **Vigilance Committees** and **Flying Squads**, every year to ensure the campus is free from menace of ragging.

The responsibility of the **Vigilance Committee** is to ensure that all anti-ragging measures are in place to curb the menace of ragging.

The responsibility of the **Flying Squad** is to maintain vigil to check ragging activities. To make surprise visits in the campus, bus stops and hostels and other places vulnerable to incidents & having the potential for ragging.

Functions:

- Maintaining passport size photo copy of each student along with necessary data and information, branch-wise/section-wise for an immediate identification of any student at any time.
- Developing brotherly movements among students by motivation.
- Closely watching the students and maintaining discipline.

ANTI-RAGGING COMMITTEE

Sri Mittapalli College of Engineering maintains a healthy and congenial academic environment for the students. The institution offers protection to the new entrants from the menace of ragging. In this regard our Institute has constituted an Anti Ragging Cell. The cell is headed by Head of the institution, along with several other committee members comprising of senior faculties.

Arranges awareness programme for the seniors about anti-ragging with the local police officials. This committee forms **Vigilance Committees** and **Flying Squads**, every year to ensure the campus is free from menace of ragging.

The responsibility of the **Vigilance Committee** is to ensure that all anti-ragging measures are in place to curb the menace of ragging.

The responsibility of the **Flying Squad** is to maintain vigil to check ragging activities. To make surprise visits in the campus, bus stops and hostels and other places

vulnerable to incidents & having the potential for ragging.

Functions:

- Maintaining passport size photo copy of each student along with necessary data and information, branch-wise/section-wise for an immediate identification of any student at any time.
- Developing brotherly movements among students by motivation.
- Closely watching the students and maintaining discipline.

Circular

Date: 02-08-2025

Sub: Anti-Ragging Committee-Reg.

Anti-Ragging Committee is formed with the following members for the academic year 2025-26

Sl. No	Department	Name of the Committee Member	Designation	Position
1	Admin	Dr.S.Gopi Krishna	Principal	Chair person
2	Admin	Ch.Srinivasa Rao	AO	Convener
3	MBA	Dr.SK.J.Shareef	Prof & HOD	Coordinator
4	POLICE	G.Bhanodaya G.Srinivasa Rao N.Narahari	DSP C.I S.I.	
5	MEDIA	Sri.Y.Veera Reddy	ANDHRA JYOTHI REPORTER	
6	ECE	P.M.Subhani	Professor & HOD	Member
7	CSE	Dr.M.V.Pavan Kumar	Professor & HOD	Member
8	AI	Dr.Siva Sankar	Professor & HOD	Member
9	ASH	Dr.V.Madhuri	Professor & HOD	Member
10	ASH	Sk.Ameer Fareed Basha	Asst.prof	Member
11	AI	N.Malathi	Asst.prof	Member
12	IT	J.Ramesh	Asst.prof	Member
13	ASH	Y.Ashok	Asst.prof	Member
14	ECE	M.Parameswara Rao	Asst.prof	Member
15	CSE	A.Rajesh	Asst.prof	Member
16	DS	Y.Yesu Babu	Asst.prof	Member
17	MBA	Y.Mohana Rao	Asst.prof	Member
18	IV ECE	A.Sri Ram (22U91A0401)	Student	Member
19	IV ECE	Y. Naga Triveni (22U91A0438)	Student	Member
20	III ECE	P.Abhilash (23U91A0423)	Student	Member
21	III ECE	B.Suchitha (23U91A0403)	Student	Member
22	II ECE	Abdul Azeez (24U91A0401)	Student	Member

23	II ECE	R.Soudamini (24U91A0463)	Student	Member
24	IV CSE	M.H.Sai Kiran (22U91A0579)	Student	Member
25	IV CSE	A.Yasaswini (22U91A0503)	Student	Member
26	III CSE	O.Sudhakar Reddy (23U91A05A2)	Student	Member
27	III CSE	B.N.Lakshmi (23U91A0514)	Student	Member
28	II CSE	A.Vasundhara (24U91A0511)	Student	Member
29	II CSE	B.Ashok Kumar (24U91A0544)	Student	Member
30	II CSE	G.Lakshmi Pavithra (24U91A05A1)	Student	Member
31	II CSE	M V N D Prasad (24U91A05D3)	Student	Member
32	II CSE	N C S S Varshitha (24U91A05DQ)	Student	Member
33	II CSE	P Hemanth Kumar (24U91A05EX)	Student	Member
34	IV AI	B.Siva Sankar (22U91A4302)	Student	Member
35	IV AI	M.S.L.Sowjanya (22U91A4325)	Student	Member
36	III AI	V.Srinivas (23U91A43A5)	Student	Member
37	III AI	B Sri Devi (24U91A4316)	Student	Member
38	II AI	T Bhagavan (24U91A43B9)	Student	Member
39	II AI	Sk.Tahasmeen (24U91A1244)	Student	Member
40	IV IT	M.D.Sai Mallik (22U91A1226)	Student	Member
41	IV IT	K.Nagalakshmi (22U91A1224)	Student	Member
42	III IT	K,Hemanth (23U91A1214)	Student	Member
43	III IT	S.Trisha Lakshmi (23U91A1223)	Student	Member
44	II IT	D.Deva Kumari (23U91A4317)	Student	Member
45	II IT	B Santosh Kumar (24U91A1204)	Student	Member
46	IV DS	T.Sravani (22U91A4432)	Student	Member
47	IV DS	H.Thiruma Reddy (22U91A4413)	Student	Member
48	III DS	U.Santosh Kumar (23U91A4449)	Student	Member
49	III DS	P.Harshini (23U91A4449)	Student	Member
50	II DS	B Manogna (24U91A4407)	Student	Member
51	II DS	Ch.Anil (24U91A4419)	Student	Member
52	MBA	M.Lakshmi (24U91E0019)	Student	Member

Section13: Continuous Improvement and Future Directions

13.1 Institutional Performance Indicators

Institutional performance indicators of the institution include,

- The institution is having NAAC accreditation with NAAC A + grade.
- The institution is having NBA accreditation for the branches of CSE and ECE.
- The pass percentage of the graduating is increasing year by year.
- The placement assistance is provided to the students by conducting campus recruitment training programs. The impact of these programs has shown a very positive impact on placements. Most of the students are placed top notch companies.
- The students participation in extra-curricular and co-curricular activities.
- Effective social welfare programs under NSS.
- Active participation of students and faculty in research.
- Conducting career guidance programs for creating interest for higher studies.
- Organizing Workshops, seminars to make the students industry ready.
- Effective usage of ICT tools.
- State of the art infrastructure with advanced labs.
- MOU's with organizations for skill enhancement and career opportunities.
- Conducting alumni meets and in touch with the old students.
- Collecting regular feedback from various stakeholders to take necessary measures.

13.1 Strategic Priorities (Next 5 years)

SRI MITTAPALLI COLLEGE OF ENGINEERING
(AUTONOMOUS)
STRATEGIC PRIORITIES FOR NEXT 5 YEARS (24 – 25 to 28 – 29)

CHAIRMAN SECRETARY VICE - CHAIRMAN VICE-PRESIDENT PRINCIPAL

SWOC ANALYSIS

Strengths

- Committed management
- 19 years of standing
- Brand Name and most preferred institution
- Autonomous College
- Talented students
- Excellent Infrastructure
- Quality & Competent Faculty
- Retention of employees
- Research Publications
- Excellent internships & placements
- Disciplined campus

Weakness

- Existing policy limits attracting top quality faculty
- Lack of perfect understanding of HR polices
- Multi - Skilled Staff shortage

Opportunities

- Strengthening collaboration with industry in research, consultancy, training & internships.
- Global initiatives through foreign university tie-ups.
- Opportunities for getting permanent affiliation & Autonomous status.
- Enhanced community engagement

Challenges

- Entry of MOU with Foreign Universities
- Multiple compliance requirements time lines affectingTeaching & research
- Possible financial crunch
- Retention and recruitment of faculty

SHORT TERM GOALS

- Assuring and enduring quality through Accreditations like NAAC and NBA.
- Maintaining Quality through Certifications like ISO.
- Academic Excellence through getting maximum pass percentage.
- Motivating and encouraging student's participation in Co-curricular and Extra-curricular activities.
- Encouraging faculty to attend Faculty Development programmes, Workshops, Conferences, Seminars/Webinars.
- Getting the approval of government sponsored research projects.
- Motivating the faculty to register for PhD and concentrate on research.
- Encouraging students and faculty to do certification courses for further development.
- Conducting Entrepreneurship Awareness camps and programmes to convert the students to future entrepreneurs.
- To conduct Add-on programmes for students to meet the requirements of the industry.
- Providing 100 placements to the students.
- Honing the life skills of the students.

LONG TERM GOALS

- To convert the institution into deemed to be university in future.
- To offer feasible programs of relevance for upliftment of rural students and populace.
- To achieve the status of center of excellence in Technical Education and Research.
- Undertaking National and International acknowledged Research and Development works in all disciplines by forging alliances with research organizations, government entities, industries and alumni.
- To undertake social welfare activities which increase the living standards of the people nearby our Institution surroundings.

INSTITUTIONAL STRATEGIC TARGETS

- Good Governance
- Curricular Aspects and Teaching-Learning
- Infrastructure development and Learning resources
- Research, Innovations and extension services
- Faculty and Staff empowerment strategies
- Financial management and resource mobilization
- Alumni engagement and interactions
- Effective role of Internal Quality Assurance System

THE TARGETS FOR 2024 – 2025 to 2028 - 2029

1. GOOD GOVERNANCE

Objectives:

- To facilitate a well administered institution and lead to its recognitionto build up confidence in the stakeholders.
- To develop a coherent strategy and a sustainable growth developmentpath.

Recommendation	Action plans
To make SMCE activities a more productive mix of education, research, consultancy and services	Be in top rank in academics and research.
To make the organization more professional and more focused on quality	Effective IQAC with internal & external members to audit processes. Establish Systems, checks and balances- take immediate Remedial measures.
To form selective strategic alliances with academic, research and industrial organizations	Extend and Build relationships with research and industrial organizations through MOU's.
To strengthen the existing systems and procedures for conflict resolution and redressal of grievances	Enhance the requisite processes and mechanisms for handling grievances covering all sections—students, staff and women.

2. CURRICULAR ASPECTS AND TEACHING-LEARNING

Objectives:

- To formulate and implement quality teaching methodologies to ensure student-centric teaching-learning processes.
- To emerge as a recognized centre of excellence in the fields ofengineering and management by research.

Recommendation	Action plans
To create Bench mark withPremier Institutes.	• Constitute academic council, Board of Studies and visit premierinstitutions • Customize & Implement best practices
Effective Curriculum planning and implementation	• Follow academic council, Board of Studies and College Academic Committee curriculum asper all graduateattributes and Expectations of stake holders • Develop lesson planas per academiccalendar • Develop e-learning content • Benchmark with industry requirements • Use of LMS to support students
Upgrading faculty &staff competence	• Conduct training need analysis • Conduct /depute faculty and staff for competence development • Support for paper publicationspresentations • Provide opportunities for networking • Train all faculty to use LMS effectively
Knowledge Delivery & Outcome based education	• Define outcomes of each teaching learning initiative • Continuous Assessment and evaluation to measure outcomes • Establish Research Culture • Access to online learning • Mentor on academic, career & higher educational opportunities
Evaluation &Assessment	• Create proper feedback system • Continuous progress assessment • Question bank development & Term end examinations

3. INFRASTRUCTURE DEVELOPMENT AND LEARNING RESOURCES

Objectives:

- To develop state-of-the art facilities
- To ensure effective utilization and maintenance of Infrastructure
- To benchmark institutional infrastructure and performance periodically

Recommendation	Action plans
Green Campus(Keeping with the Vision & Mission)	• Plantation, Rain water harvesting and greencover • Energy harvesting & management • Hygiene, solid waste management (• Reuse of waste • Efficient usage of recycled waste water
Academic infrastructure	• Aesthetic Class rooms, Seminar halls • Smart Class rooms • Multi media and support equipment inclassrooms • E-Learning facilities • State of the art Laboratory & equipment • Online learning tools • Evaluation & assessment tools • Learning Management System • ICT for 360 deg. Feedback.
Library	• Library infrastructure up gradation • Increase access for e-Resources • Resources automation & Access (24X 7) • Establishing cloud based e-library & onlineaccess • Establishment of Central Library
Sports, Hostel & Canteen	• Effective utilization of sports (indoor/outdoor) facilities • Add more recreational facilities in hostels • Upgrade food court
Laboratory- R&DEquipment	• R&D Laboratory and its maintenance • Industry equipment (centers of competence)for consultancy

4. RESEARCH, INNOVATIONS AND EXTENSION SERVICES

Objectives:

- To achieve goals related to raising the quantum of research output and improving its quality.
- To plan and develop focused Centers of Excellence in the Institute—on areas with potentially large societal impact
- To make significant contributions to the technology needs of the nation
- To encourage students and Faculty to publish research papers in top journals and presentation at conferences where the world's leading researchers are present.

Recommendation	Action plans
R&D Infrastructure &Teams	• Increasing both human and physical resources required for research. • Enhancing R&D laboratories in all departments • Dedicated R&D facilitation & documentation centre • Competent technical staff for R&D labs
Establishing Centers of Excellence	• Establishment of research center • To create more such active centers on areas with potentially large societal impact. • The Centers of Excellence will also be multi-institutional, involving partnerships with Industries, IITs and other Foreign Universities
MOU with premier institutes/ R&D labs	• MOUs with higher learning institutions in India & abroad. • Collaborations with IISC, IITs, CSIR, ISRO, DRDO, etc. • Multi & inter disciplinary research and product development
Establishment of Incubation Centre /Product Development	• Encourage more number of "idea to product" pre-incubation activities • Establishing and developing the incubation centres • Focus on Start-ups and Product development • Tie-up with DST - NIMAT for Incubation support

5. FACULTY AND STAFF EMPOWERMENT STRATEGIES

Objectives:

- To become the most favoured destination for potential faculty members.
- To recognize and recruit Faculty different types of experience, be it in academics, industry or research.
- To recruit more number of Faculty from other states.
- To follow effective performance Appraisal system.

Recommendation	Action plans
Talent Hiring &Retention policy	• Merit based hiring policy formulation &implementation • Career advancement Schemes • Scientific induction/ orientation of new talent • Critical talent identification & retention measures
Rewards & Recognitions	• Rewards – recognitions & incentives • Welfare policy formulation & implementation
Conducive workenvironment	• Best work facilities and infrastructure • Role & responsibilities clarity andempowerment
Career growth &Development	• Sponsorship/ Deputation, for higher education & Exchange programmes • Sponsorship to participate in national/ international conferences • Encourage to do research and publications inreputed journals • Active participation in product development

6. FINANCIAL MANAGEMENT AND RESOURCE MOBILISATION

Objectives:

To develop and implement effective financial system to directly support the fundamental functions of education, research and service to enhance the effectiveness of using the financial resources.

Recommendation	Action plans
Financial Management & Resource Mobilization	• Develop diversified revenue streams and maximize our opportunities to leverage our resources across the College through internal revenues • Encourage initiatives to mobilize resources by participation/contribution of society in their development through extension activities • Encourage Institution to provide research / consultancy not only to the industries but tothe government, and other bodies and society • Manage deficit through the parent society, through loans.
Budgeting	• Department wise Budget planning of all heads of accounts • Forecast & estimation of revenue • Forecast & estimation of expenditure • Emergency plans • Budget formulation & approval through Finance committee
Financial Governance	• Planned expenditure management • Procurement and Financial policies implementation • Audit (internal /External) checks- balances • Support through research, consultancy and training

7. ALUMNI ENGAGEMENTS AND INTERACTIONS

Objectives:

- To build mutually beneficial relations with its alumni so that a range of modes of engagement can be explored.
- Creating more opportunities / activities for alumni to spend time on campus and engage with students and faculty.
- To support alumni activities of SMCE in multiple dimensions: nurturing PSVPEC–industry relations, facilitating interactions between aspiring students, faculty entrepreneurs and alumni entrepreneurs, etc.
- To increase and promote alumni contributions

Recommendation	Action plans
Alumni Association	• Strengthen Alumni association and engagement • Enhance alumni association office on campus, engage students active participation • Data base updation and interactive alumni website • Increase activities through alumni association
Relationships & Leveraging	• Regular interactions /invitations • Recognise successful alumni • Leverage for guest lecturers/internships/placement • Academic advisors/ Board of governors
Endowments	• Increase and promote contributions /endowment partnering • Sponsorships / Scholarships through alumni association

8. EFFECTIVE ROLE OF INTERNAL QUALITY ASSURANCE SYSTEM

Objectives:

To achieve Excellence in Technical Education, Research and Consulting through an Outcome Based Curriculum focusing on Continuous Improvement and Innovation by Benchmarking against the Global Best Practices.

Recommendation	Action plans
Establishing Quality Systems	• Setting up bench marks & system flow. • Quality Policy steering committee. • Publishing Quality system design & culture. • Educating & Training of all employees. • Maintain ISO quality standards in all aspects.
Accreditation&Certifications	• Internalize the process based on accreditation/certification agency • Audit and certifications • Initiate the process for NBA accreditation
Audit Internal Controls	• Establish audit process & audit teams • Train internal auditor teams • Audit and remedial measures
Approvals	• Getting the approval for permanent affiliation to JNTU-K. • Getting approval for Autonomous status.
Continual Improvement, Rewards and Recognitions	• Effective function of Quality assurance cell • Identifying achievements & best practices • Quality circle competitions & rewards

STRATEGY IMPLEMENTATION AND MONITORING

Strategic development plan once approved by Governing Body, will be advocated to the members of the institution for implementation. Strategy when being implemented, the progress shall be measured from time to time through the IQAC.

Implementation roles at the Institutional level

Target	Roles
Good governance	Governing Council, Management
Curricular aspects and Teaching and Learning	Principal, HODs, Faculty and Staff
Infrastructure development andlearning resources	Governing Council, Chairman, Principal, Management and team
Research, Innovationandext extension services	Research cell, HODs and Faculty
Faculty and Staff empowerment strategies	Governing Council, Chairman and Principal
Financial managementand resource mobilization	Governing Council, Finance Committee, Principal
Alumni engagements andinteractions	Alumni cell, Faculty
Placement and Training	Dean (Placement & Training) and HOD'S
Departmental activities	HOD's and Faculty
Quality assurance	IQAC

13.3 Stakeholder Engagement Framework

The Internal stakeholders of the institution are Students, faculty, staff, researchers, department heads, and board members.

The External stakeholders of the institution are Alumni, industry partners, employers, government bodies (e.g., AICTE, UGC, Ministry of Education), local community, suppliers, and potential students.

A structured approach is followed by the institution to ensure effective engagement and communication:

1. **Stakeholder Identification and Analysis**

Creating a comprehensive infromation of all individuals and groups involved or affected by the college's activities.

Plan Engagement

Developed a strategic plan detailing how to communicate with each group, the frequency of engagement, the communication channels (e.g., workshops, newsletters, social media, one-on-one meetings).

Engage and Communicate

Implement the plan by initiating two-way communication to foster connection, build trust, and gain by actively listening to concerns, addressing issues transparently, and ensuring that communication is clear and tailored to each stakeholder group..

Evaluate Feedback

Monitoring the effectiveness of engagement activities and gather feedback from stakeholders. Which ensures either their needs are being met and allows for adjustments to the project or strategy if needed.

Adjust and Improve

Based on evaluation and feedback, review and modify the engagement practices for continual improvement.

By following this framework, our institution is has build strong relationships with its diverse stakeholders, mitigate risks, and work towards shared goals and overall success.

13.4 Vision for 2047

Sri Mittapalli Engineering college's vision for 2047 aligns with the national goal of a "Viksit Bharat" (Developed India) and focuses on transforming the institution into a **hub for world-class education, innovation, and societal impact**.
The institute is fostering towards 2047 vision by accomplishing the following,

- **Global Competitiveness & Innovation Hub:**

To become a leading center for science, technology, and innovation, producing a globally competitive workforce and attracting talent from around the world.

- **Industry-Academia Collaboration:**

Bridging the gap between academic learning and industry needs through strong partnerships, internships, and research collaborations to solve real-world problems.

- **Future-Ready Curriculum & Pedagogy:**

Adopting flexible, interdisciplinary, and outcome-based learning approaches that incorporate emerging technologies like AI, big data, and automation. The curriculum will emphasize critical thinking, problem-solving, design thinking, and sustainability.

- **Robust Research Ecosystem:**

Fostering a strong R&D culture through grants, advanced infrastructure, and interdisciplinary research centers to address national challenges such as healthcare, clean energy, and climate change.

- **Equity and Inclusion:**

Ensuring access to quality education for students from all socio-economic backgrounds and abilities, creating an inclusive environment, and promoting diversity.

- **Entrepreneurship Focus:**

Integrating entrepreneurship education into the curriculum and establishing innovation centers/incubators to support student startups and ventures.

- **Faculty Excellence:**

Prioritizing continuous faculty development programs, international collaborations, and providing resources for ongoing training in the latest pedagogical methods and technologies.

- **Societal and Ethical Responsibility:**

Instilling a sense of social awareness and responsibility in engineers, encouraging projects that address community needs (e.g., sanitation, assistive technology) and align with sustainable development goals.

- **Digital Transformation:**

Fully leveraging digital platforms, e-learning, and blended learning models to make education accessible and personalized.

This vision requires a proactive and transformative agenda, aligning the institution's goals with the broader national aspirations of economic prosperity, social progress, and technological advancement by India's centenary of independence in 2047.

Suggested Website Navigation

Home→AboutUs→Governance→Academics→Faculty→Research & Innovation→ Students →Industry & International Linkages→Infrastructure→Finance & Quality Disclosures→Contact Us